



 **FORD & SONS**

*Lawn & Garden Guide*

## ***C.D. Ford & Sons Sales Policy 2017***

It is the policy of C.D. Ford & Sons to sell merchandise to the wholesale/commercial trade only. This includes those who buy for resale or those who use the merchandise in their business. All orders are subject to availability of material and credit approval. New accounts are subject to credit approval and salesperson's approval. Sales will be made on an outright basis only. All orders, inquiries, payments due and other correspondence will be directed to:

**C.D. Ford & Sons, Inc. PO Box 300, Geneseo, IL 61254**

---

### **PRICING**

This catalog supersedes and cancels all previous lists by this company. All prices were current at the time of the printing. Unfortunately, prices may have already changed by the time you receive this catalog. These prices are shown for your reference only. There are changes throughout the year and you should check your invoices or ask your salesperson for the latest costs so that your selling prices remain up-to-date. Therefore, prices shown in this catalog as well as service charge percentages are subject to change without notice.

### **ORDERING**

Orders will be accepted by telephone, fax, or online. Orders should be received no later than noon the day before delivery. All orders made later than the 12:00pm deadline cannot be guaranteed to be included with the regular delivery schedule.

### **SHIPPING**

**Shipments prepaid on orders of \$500.00 or more.**

**Please note policy: \$40.00 fee may be charged for unassisted driver unload.**

**Shipments less than \$500.00 delivered on Ford & Sons truck will have a \$25.00 stop charge added.**

If other carrier is used to deliver your order the freight charges will be billed to you. UPS pickups are made at C.D. Ford & Sons daily.

**We reserve the right to add a fuel surcharge to invoices.**

### **RETURNS**

All returns should be handled through your sales representative or by contacting our office. Defective items will be handled promptly, but we ask that you make arrangements prior to return so that credit is properly issued. Only full, unbroken cases or drums of the current seasons stock in salable condition (subject to our inspection) will be considered. Returned merchandise will carry a 10% handling charge, plus in and out freight charges. Returned merchandise will be subject to price decrease schedules.

***Special order items are non-returnable.***

### ***C.D. Ford & Sons Credit Policy, 2017***

The following information is an explanation of the credit policy for Ford & Sons, Inc. in 2016. Please read this information carefully and keep it for further reference. Any further questions concerning this policy may be directed to Michael R. Ford, President, Ford & Sons, Inc.

---

- 1.** A two percent (2%) discount for payment within 10 days from date of invoice (with some exceptions ).
- 2.** A service charge of 1.5% per month (equivalent to an annual percentage rate of 18% ) will be made to your account beyond these terms.
- 3.** Accounts that have past due balances beyond 60 days will result in the sale of product on a COD basis. The account will have 60 days to remedy the problem. No deliveries will be made after the additional 60 days if the account is still unpaid. Any exceptions to this policy will have to be approved by Ford & Sons, Inc.
- 4.** No discounts will be allowed on invoices when there are outstanding unpaid invoices.
- 5.** If you have a problem concerning your account, please use our toll free number and contact our office as soon as possible.

**TOLL FREE NUMBER**  
**1-800-383-4661**

***C.D. FORD & SONS, INC.***

Do you want to place an order? Do you have a question concerning your account?  
Do you need to know when your order will arrive? The following information will  
help in directing your call to answer questions regarding your account, shipping, or  
ordering. Use our toll free number.

**1-800-383-4661 OR FAX 309-944-3703**

**SHIPPING**—Nate Panicucci

**ACCOUNTS RECEIVABLE**—Julie Durnell

**SEED INFORMATION**—Mike Ford, Aaron Blackert, Steve Yager or Sheena Schmidt

**LAWN & GARDEN INFORMATION**—Doug Ford, Eric Ford or Rick Cremeens

**PET FOOD INFORMATION**—Eric Ford

---

### ***MIX-N-MATCH***

Any combination of 4 or more pallets. Contact for pricing.

|                            |         |                |
|----------------------------|---------|----------------|
| <b>MEDIUM CHUNK BARK</b>   | 2 cu ft | 65 bags/pallet |
| <b>SMALL CHUNK BARK</b>    | 2 cu ft | 65 bags/pallet |
| <b>LARGE CHUNK BARK</b>    | 2 cu ft | 65 bags/pallet |
| <b>CYPRESS MULCH</b>       | 2 cu ft | 80/pallet      |
| <b>CEDAR BARK</b>          | 2 cu ft | 85/pallet      |
| <b>HARDWOOD MULCH</b>      | 2 cu ft | 60/pallet      |
| <b>LAWN LIME</b>           | 50#     | 42/pallet      |
| <b>GYPSUM</b>              | 40#     | 70/pallet      |
| <b>RED LAVA ROCK</b>       | 1 cu ft | 77/pallet      |
| <b>BLACK LAVA ROCK</b>     | 1 cu ft | 56/pallet      |
| <b>KOKO MULCH</b>          | 2 cu ft | 65/pallet      |
| <b>10-10-10</b>            | 50#     | 40/pallet      |
| <b>SUSTANE</b>             | 50#     | 40/pallet      |
| <b>TOP SOIL</b>            | 50#     | 50/pallet      |
| <b>MICHIGAN PEAT</b>       | 50#     | 50/pallet      |
| <b>MILORGANITE</b>         | 36#     | 56/pallet      |
| <b>MARBLE</b>              | 50#     | 64/pallet      |
| <b>COMPOSTED COW</b>       | 40#     | 60/pallet      |
| <b>COTTON BURR COMPOST</b> | 2 cu ft | 55/pallet      |
| <b>MUSHROOM COMPOST</b>    | 40#     | 45/pallet      |



### ***Sphagnum Peat Moss***

Spaghnum is carefully processed to maintain its remarkable horticultural attributes. Unsurpassed as a soil conditioner, sphagnum peat moss is ideal for use in a wide range of gardening projects.

| <b>ITEM #</b> | <b>SIZE</b>               |
|---------------|---------------------------|
| 480647 (FL)   | 3.0 cu ft                 |
| <b>ITEM #</b> | <b>SIZE</b>               |
| 480645 (FL)   | 2.2 cu ft bale compressed |
| 480648 (FL)   | 1 cu ft compressed        |
| 480668 (FL)   | 6/8 qt                    |

### ***Long Fibered Sphagnum Moss***

One of nature’s valuable gifts to gardeners. Absorbs and retains up to 20 times its weight in water, twice as much as a cellulose sponge. Excellent for use as basket and pot. Brings your plants to life.

| <b>ITEM #</b> | <b>SIZE</b>  |
|---------------|--------------|
| 001341        | 12/432 cu in |
| 001366        | 2 cu ft      |
| 001368        | 3.5 cu ft    |



### ***Cotton Burr Compost & Cotton Burr Blend***

Fine screened compost for use as a top dressing for lawns.  
Soil amendment: Clay soil-1 part compost, 3 parts soil  
Sandy soil-1 part compost, 1 part soil  
Mulch: Spread 1”-2” deep over area, water in.  
Helps to regulate soil temps and prevents weed seeds from germinating.  
Blend: 30% Hay - 30% Cotton Burr - 40% Hardwood Bark

| <b>ITEM #</b> | <b>SIZE</b>                                   |
|---------------|---|
| 001204        | 1.5 cu ft fine -Compost (While Supplies Last) |
| 001208        | 2 cu ft coarse -Blend                         |



### ***Mushroom Compost***

Excellent soil amendment for vegetables, flowers, trees and lawns.  
Minimizes weed growth and keeps roots moist in summer when applied 2-4” deep.  
Insulates and protects from frost danger in winter.

| <b>ITEM #</b> | <b>SIZE</b> |
|---------------|-------------|
| 000656        | 40#         |

### ***Composted Cow Manure***

As odorless and weedless as good manure can be! Will not burn when used as directed.

| <b>ITEM #</b> | <b>SIZE</b> |
|---------------|-------------|
| 006084        | 40#         |

## BioFlora 8-3-6 Dry Crumbles

25lb. Possibly the world's best fertilizer for your soil, formulated to provide an excellent source of high quality organic nutrition. BioFlora Crumbles will enhance new growth and improve the soil's beneficial microbial populations and overall health.

**For home lawns 25lb. bag treats 2,000-4,000 square feet.**

| ITEM # |                            | SIZE            |
|--------|----------------------------|-----------------|
| 7109   | BioFlora Crumbles          | 25#             |
| 7110   | BioFlora Crumbles          | 4/7#            |
| 7108   | BioFlora Compost           | 40# (60/pallet) |
| 7120   | BioFlora Seaweed Crème     | 2/2.5 gal.      |
| 7119   | BioFlora Seaweed Crème     | 4/1 gal.        |
| 7122   | BioFlora Fulvex            | 2/2.5 gal.      |
| 7121   | BioFlora Plantalizer 1-2-1 | 4/1 gal.        |
| 7124   | BioFlora GO Green          | 2/2.5 gal.      |
| 7126   | BioFlora Humega            | 2/2.5 gal.      |
| 7125   | BioFlora Soil Source       | 4/1 gal.        |
| 7128   | BioFlora IsoGreen          | 2/2.5 gal.      |



## Organic Nitrogen Fertilizer

**36 lb. (2500 sq.ft.)**

America's favorite organic nitrogen fertilizer. It's easy and works here, there, everywhere - anywhere you want good things to grow.

**NON-BURNING** Foolproof application. No need to water in! Use in hottest weather.

**SLOW RELEASE** Provides uniform growth and a well-established root system.

**RICH IN IRON** Provides a rich green color and maintains it over periods of heat stress.

**ENVIRONMENTALLY FRIENDLY** Resists leaching.

| ITEM # | SIZE |
|--------|------|
| 005304 | 36#  |



**\*Also available in 50# Bags for professional use.**



## Limestone

### APPLICATION RATES

On new turf, broadcast 25 lbs per 1000 sq ft prior to seeding. Rake or till into soil. On established turf, broadcast 10 lbs per 1000 sq ft, plus the amount needed to neutralize fertilizer acidity as stated on the fertilizer bag.

| ITEM # | SIZE |
|--------|------|
| 003735 | 50#  |

## Dolomitic Limestone

### APPLICATION RATES

On new turf, broadcast 40 lbs per 1000 sq ft prior to seeding.  
On established turf, broadcast 10-20 lbs per 1000 sq ft, per year.

| ITEM # | SIZE |
|--------|------|
| 008354 | 40#  |

### WHY USE LIMESTONE?

To neutralize fertilizer and soil acidity, thereby releasing nutrients from the soil for plant use.  
To provide calcium and magnesium, both essential nutrients for plant growth.  
To develop and maintain a desirable soil structure and turf growth. Will not burn grass or other plants; harmless to children and pets.

## Gypsum

### APPLICATION RATES

On turf, apply 40 lbs per 1000 sq ft the first year, then 10 lb per 1000 sq ft in spring and fall.

| ITEM # | SIZE |
|--------|------|
| 003484 | 40#  |



## Sustane Natural Fertilizer

A bio-organic based product, derived from biologically active compost through a proprietary controlled aerobic process. Sustane provides a bio-organic fertilizer and long-term soil builder with iron added for rapid turf green up without excessive top growth.

| ITEM #                  | SIZE |
|-------------------------|------|
| 005320 5-2-4 +Iron Lawn | 50#  |
| 005322 4-6-4 Garden     | 50#  |



## Coop Poop

Coop Poop™ organic fertilizer by Healthy Grow® is naturally packed with the essential nutrients your soil needs to grow hearty, healthy plants. This Aerobically Composted Chicken Manure (ACCM) is high in calcium for strong plant tissue development and disease resistance, while also improving photosynthesis, nutrient uptake and starch conversion. Plus, Coop Poop is virtually odor-free compared to the pungent scent normally associated with other manure-based composts.

| ITEM # | SIZE |
|--------|------|
| 000654 | 25#  |



# Fertilizer

| DESCRIPTION  | ITEM #                  | SIZE                         |  |  |
|--|-------------------------|------------------------------|--|--|
| 21-0-0<br>Ammonium Sulfate                           | 000761                  | 50#                          |  |  |
| 10-10-10<br>All Mineral                              | 000930                  | 50#                          |  |  |
| 6-24-24<br>All Mineral                               | 000876                  | 50#                          |  |  |
| 13-25-12<br>All Mineral                              | 000949                  | 50#                          |  |  |
| 20-10-10<br>All Mineral                              | 000245                  | 50#                          |  |  |
| 13-13-13<br>All Mineral                              | 000566                  | 50#                          |  |  |
| 46-0-0<br>Urea Granules                              | 000833                  | 50#                          |  |  |
| 11-52-0<br>Mondammonium<br>Phosphate                 | 000938                  | 50#                          |  |  |
| 0-0-62<br>Muriate of Potash                          | 000868                  | 50#                          |  |  |
| 0-0-50<br>Sulphate of Potash                         | 000841                  | 50#                          |  |  |
| HY Sulphur<br>Granules 90%                           | 33685                   | 50#                          |  |  |
| Iron Granules 40%                                    | 000939                  | 50#                          |  |  |
| 18-0-9<br>25% SCU/SOP                                | 000531                  | 50#<br>9,000 sq ft coverage  |  |  |
| 25-5-15<br>32% SCU/SOP                               | 000614                  | 50#<br>12,000 sq ft coverage |  |  |
| 30-0-8<br>50% SCU/Muriate                            | 000779                  | 50#<br>15,000 sq ft coverage |  |  |
| Tupersan Granules<br>Pre-emergent<br>for new seeding | 000318                  | 20#<br>10,000 sq ft coverage |  |  |
| 19-0-2<br>Prostyle (Trimec)                          | 000699<br>(Weed & Feed) | 50#<br>12,500 sq ft coverage |  |  |
| 18-0-4<br>w/Dimension<br>25% SCU                     | 000314                  | 50#<br>12,000 sq ft coverage |  |  |
| 30-0-15-2FE<br>w/Micros                              | 000780                  | 50#<br>10,000 sq ft coverage |  |  |
| 19-19-19<br>All Mineral                              | 000919                  | 50#<br>10,000 sq ft coverage |  |  |
| 25-0-15 +2FE<br>50% Ultra/Muriate/<br>Iron           | 000612                  |                              |  |  |
| 21-0-7 .29<br>PRODIAMINE<br>25%XCU/MURIATE           |                         |                              |  |  |

\*SCU = Sulphur Coated Urea

\*SOP = Sulphate of Potash

\*MOP = Muriate of Potash

## Wyoming White Marble

### Deco Marble Landscape Chips

White marble chips, the ideal ground cover that not only looks good but will help to conserve moisture, prevent erosion, retard weed growth and reduce maintenance in all areas around the home.

| ITEM # | SIZE                       |
|--------|----------------------------|
| 008338 | 1/2 cu ft<br>(approx. 50#) |

## Play Sand

| ITEM # | SIZE |
|--------|------|
| 000657 | 50#  |



## Pond Pebbles & Pea Gravel

| ITEM # | SIZE                                     |
|--------|--|
| 008321 | 1/2 cu ft<br>(approx. 50#- Pond Pebbles) |

## Decorative Lava Nuggets

Serves as a natural insulation, conserves soil moisture to reduce watering. Helps keep weeds under control and protects your trees and shrubs from the mower.

| ITEM # | SIZE          |
|--------|---------------|
| 008370 | 1 cu ft Black |
| 008389 | 1 cu ft Red   |

## Xylem Mat Playground

A Natural Wood Fiber. The children's softplay wood fiber surface you are used to seeing at nice parks and safe playgrounds is now available for your yard! Kids Karpet is an all-natural by-product of the forest industry. Our wood fiber is fresh and natural - not from yard and tree waste, or old pallets. Meets and exceeds ASTM & ADA safety standards. Will last up to 10 years with proper maintenance.

| ITEM # (KIDS KARPET) | SIZE    |
|----------------------|---------|
| 9882                 | 2 cu ft |

## Wildflower Seed Mix

### FLOWERS N' FLOWERS

A mix of at least 12 native wildflowers, containing annual, biennial and perennial seed of different colors and maturities to provide a multi-colored carpet that changed week to week from spring through fall. Baby's Breath, Chinese Forget-Me-Not, Bachelor Button, Calendula, Calif. Poppy, Siberian Wallflower, Sweet William, Scarlet Flax, Cosmos Sensation, Candytuft, Perennial Coneflower, Perennial Lupine, Blue Flax, Claspig Coneflower, Plains Coreopsis, Corn Poppy, Catchfly, White Yarrow, & Lanceleaf Coreopsis. Once established the perennials will come back year after year. The annuals should produce a new crop of seed every summer resulting in a new generation of flowers the next year.

Seeding rate: 1/2# bag will cover 2,500 sq. ft.; 6-10 pounds/acre

| ITEM # | SIZE |
|--------|------|
| 600313 | 1/2# |
| 600315 | Bulk |

### FLOWERS 'N GRASS

A mix of wildflowers and sheeps fescue. Azay Sheeps fescue is an improved variety with a blue-green color and is very low growing. It persists under low maintenance conditions and doesn't compete excessively with the wildflowers. The flowers 'n grass should be used in those areas where some soil stabilization is needed.

Sheeps fescue provides soil stabilization and the wildflowers provide color.

Seeding rate: 3# bag will cover 5000 sq. ft.; 25 pounds/acre.

| ITEM # | SIZE |
|--------|------|
| 600322 | Bulk |



**Cocoa Shell Mulch**

Use for dressing flower beds, trees and borders. Holds moisture, discourages weeds and has a pleasant chocolate aroma and rich dark brown color.

**ITEM #**  
008397

**Shredded Hardwood Mulch**

With it's natural color and attractive appearance, this mulch stays in place on hillsides and slopes, prevents soil erosion, and inhibits weed growth.

**ITEM #**      **SIZE**  
009881      2 cu ft

**Cypress Mulch**

**ITEM #**      **SIZE**  
009842      2 cu ft

**Western Red Cedar Shredded Mulch**

This naturally beautiful and aromatic bark lends a warm finishing touch to any landscape design. Conserves moisture, insulates surrounding foliage, and controls weed growth.

*Bag Volume 2 cu ft / 13.5 bags = 1 cu yd*

**ITEM #**  
007668

| Quantity |        | Sq. Ft.  | Covered  | To       |
|----------|--------|----------|----------|----------|
| Yards    | Bags   | 1" Depth | 2" Depth | 4" Depth |
| 1/2      | 6 3/4  | 160      | 80       | 40       |
| 1        | 13 1/2 | 320      | 160      | 80       |
| 2        | 27     | 640      | 320      | 160      |
| 3        | 40 1/2 | 960      | 480      | 240      |

**Western Chunk Bark**

This versatile and naturally beautiful bark is available in three sizes, small, medium, and large. Chunk bark conserves water, minimizes weed growth and insulates surrounding foliage.

*Bag Volume 2 cu ft / 13 bags = 1 cu yd*

**ITEM #**      **SIZE**  
009157      Small  
009158      Medium  
009159      Large  
009160      Large 3 cu ft

| Quantity |      | Sq. Ft.  | Covered  | To       |
|----------|------|----------|----------|----------|
| Yards    | Bags | 1" Depth | 2" Depth | 4" Depth |
| 1/2      | 7    | 160      | 80       | 40       |
| 1        | 13   | 320      | 160      | 80       |
| 2        | 27   | 640      | 320      | 160      |
| 3        | 40   | 960      | 480      | 240      |

**Top Soil**

The finest in top soil for lawn dressing, window boxes, patching and seeding of lawns, as well as the planting of roses, shrubs, trees and evergreens.

**ITEM #**      **SIZE**  
008400      50#

**Michigan Peat**

Quality peat loosens heavy soil, binds sandy soils and holds moisture. This peat is uniformly shredded, clean, odorless and ready to use.

**ITEM #**      **SIZE**  
008419      50#





# The best performing granular mulch—period!

- FASTER ACTING
- BETTER GROWTH
- 3 WAYS TO APPLY

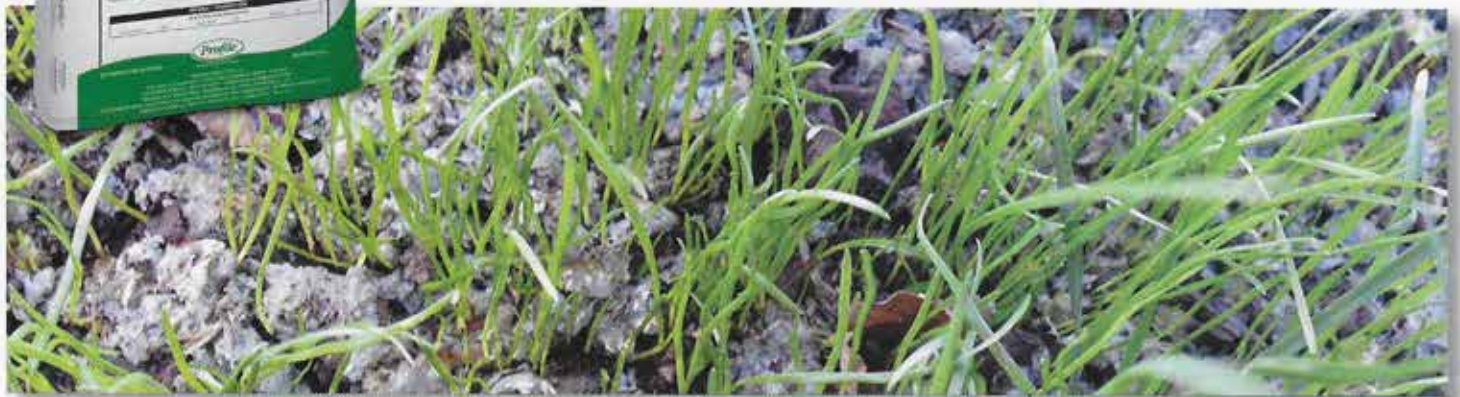

Seed Aide® CoverGrow™ is an advanced technology granular mulch made from recycled wood and cellulose fibers. Once applied to a seeded area and activated by water, the granules quickly expand and disperse to provide outstanding protection and water-holding performance right where it's needed. Whether you're spot treating smaller bare spots or hydroseeding larger areas, CoverGrow is the easy and convenient way to establish vegetation.

## Compared to Competitive Granular Mulches, CoverGrow provides:

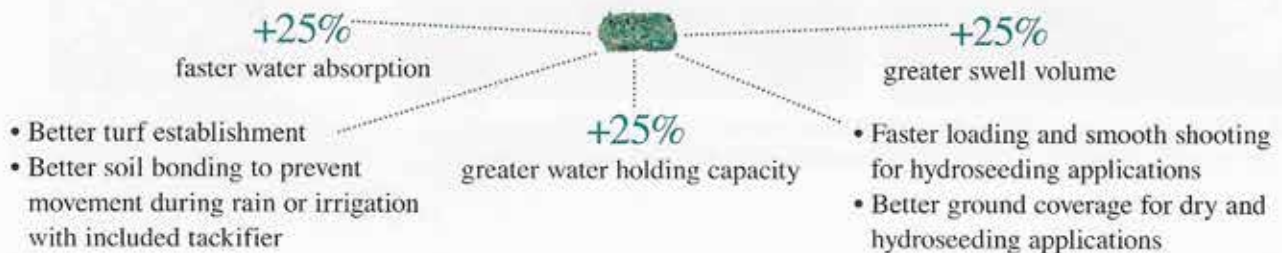

### Hydroseeding

- Rapid dispersion and fast mixing in jet-agitated hydroseeders
- Easy application of the smooth-shooting, high-coverage slurry
- Resists rainfall impact to stay in place longer than competition due to advanced tackifier technology

### 3 WAYS TO APPLY



### Broadcast with Spreader or by Hand

- Increased swelling, dispersion and coverage compared to leading dry applied pellets
- Smoother flowing for easy spreader application
- Stays in place due to advanced tackifier technology



**Seed Aide®**  
**CoverGrow™**  
 SPREAD OR SPRAY

Mulching Granules

## Profile® CoverGrow™ Technical Data

### COMPOSITION

|                     |     |
|---------------------|-----|
| Wood Fiber          | 37% |
| Cellulose Fiber     | 58% |
| Tackifier           | 5%  |
| (Seed not included) |     |

### INSTALLATION

#### Hydroseeding:

Strictly comply with manufacturer's installation instructions and recommendations. Use approved hydro-spraying machines. Do not exceed maximum slope length of 35 feet (11 m) when slope gradients are steeper than 4H to 1V.

Add 60 pounds (27 kg) per 100 gallons (379 L) of water along with seed when hydroseeding; confirm loading rates with equipment manufacturer.

#### Slope Gradient/Condition

#### Rate

|                       |                         |
|-----------------------|-------------------------|
| Flat to 5H:1V Slopes  | 1500 lb/ac (1680 kg/ha) |
| 5H:1V to 4H:1V Slopes | 2500 lb/ac (2800 kg/ha) |
| 3H:1V Slopes          | 3000 lb/ac (3360 kg/ha) |

#### Broadcast Spreading:

Strictly comply with manufacturer's installation instructions and recommendations. Prepare or rake the soil, spread the seed and apply CoverGrow. Recommend 36" drop spreader with a fixed rate plate. You may also spread by hand for spot or patch seeding. Do not exceed maximum slope length of 25 feet (7.6 m) when slope gradients are steeper than 4H to 1V.

#### Slope Gradient/Condition

#### Rate

|                       |                                    |
|-----------------------|------------------------------------|
| Flat to 5H:1V Slopes  | 50 lb/1000 sq ft (22.7 kg/93 sq m) |
| 5H:1V to 4H:1V Slopes | 75 lb/1000 sq ft (34 kg/93 sq m)   |

### PACKAGING

40-lb bags (18 kg)  
 48 bags per pallet

CoverGrow Mulching Granules give you  
 50 lbs. of coverage in a 40-lb. bag



Visit [profilecovergrow.com](http://profilecovergrow.com)  
 and watch a video of CoverGrow in action.



CoverGrow™ quickly and easily establishes vegetation no matter what your application method. It's the perfect solution for bare spots, dead patches, irregular shaped areas and roadside strips.



**Erosion Control Blankets, Fiber Filtration Tubes & Accessories**

| ITEM#       | ITEM DESCRIPTION                      | UNIT SIZE | PER PALLET |
|-------------|---------------------------------------|-----------|------------|
| CFEN40135G  | Futerra Environet Green 40"x135'      | Roll      | 32         |
| 9282        | Futerra Environet Natural 40"x135'    | Roll      | 32         |
| CFEN82135G  | Futerra Environet Green 82"x135'      | Roll      | 16         |
| 9280        | Futerra Environet Natural 82"x135'    | Roll      | 16         |
| CFF3990GNTL | Futerra F4 Netless Green 39"x90'***   | Roll      | 32         |
| 9284        | Futerra F4 Netless Natural 39"x90'    | Roll      | 32         |
| CFF7890GNTL | Futerra F4 Netless Green 78"x90'***   | Roll      | 16         |
| CFF7890NNTL | Futerra F4 Netless Natural 78"x90'*** | Roll      | 16         |

**Blanket Accessories**

| ITEM#        | ITEM DESCRIPTION            | UNIT SIZE | PER PALLET |
|--------------|-----------------------------|-----------|------------|
| CFNET3.53000 | Straw Netting 42"x3000'***  | Roll      |            |
| CFNET73000   | Straw Netting 84"x3000'***  | Roll      |            |
| CF4STAPLEM   | Blanket Staples 4" 1000/box | Box       |            |
| CF6STAPLE    | Blanket Staples 6" 1000/box | Box       |            |

**Fiber Filtration Tube**

| ITEM#    | ITEM DESCRIPTION                 | UNIT SIZE | PER PALLET |
|----------|----------------------------------|-----------|------------|
| CFTT632  | Terra Tube**                     | 6"x32.5'  | 12 Tubes   |
| CFTT632P | Terra Tube with Polyacrylamide** | 6"x32.5'  | 12 Tubes   |
| CFTT913P | Terra Tube with Polyacrylamide** | 9"x13'    | 9 Tubes    |

**Hydro Mulching**

| ITEM# | ITEM DESCRIPTION                  | UNIT SIZE | PER PALLET |
|-------|-----------------------------------|-----------|------------|
|       | BFM **                            | 50# Bag   | 40 Bags    |
| 9270  | Terra-Wood with Tack              | 50# Bag   | 40 Bags    |
| 9269  | Terra-Wood                        | 50# Bag   | 40 Bags    |
| 9265  | Terra-Blend with Tack             | 50# Bag   | 40 Bags    |
| 9267  | Terra-Blend 70/30                 | 50# Bag   | 40 Bags    |
|       | Profile EzFlo Blend**             | 50# Bag   | 40 Bags    |
|       | Terra-Mulch Cellulose with Tack** | 50# Bag   | 40 Bags    |
|       | Terra-Mulch Cellulose**           | 50# Bag   | 40 Bags    |
| LFCG  | Profile CoverGrow                 | 40# Bag   | 48 Bags    |

**Straw Blanket**

| ITEM# | ITEM DESCRIPTION    | UNIT SIZE   | PER PALLET   |
|-------|---------------------|-------------|--------------|
| 9301  | Straw Blanket       | 8' x 112.5' | 100 sq yards |
| 9303  | Straw Blanket       | 8' x 563'   | 500 sq yards |
| 9305  | Straw Wattle #87214 | 9' x 25'    |              |

**\*\* May take longer lead time to process**



### **Silt Fence**

Hardwood stakes with fabric attached. 100'-36". Stakes included. 8'4" center on stakes.

**ITEM #      SIZE**

002678      100 ft

### **Burlap Pac**

Strong, natural medium weave 7oz burlap. Proven, non-chemical method for controlling gypsy moths. Colorful individual poly-bagged rolls.

**ITEM #                      SIZE**

EATON 006614              3x24 12/cs

EASY G 006616            3x48 6/cs

### **Eaton Burlap Seed Gard**

A first quality (selvaged on both sides), loose-weave, 5oz burlap for lawn reseeding and light erosion control. Fully bio-degradable, Seed Gard facilitates seed germination by retaining moisture and holding soil in place.

**ITEM #                      SIZE**

111019                      3'x50' 5/cs

### **Warp's Coverall Plastic Sheeting**

4 Mil Black Seamless Polyethylene Sheeting

**ITEM #                      SIZE**

008283                      10'x100'

008240                      20'X100'

### **Warp's Bonsai Weedshield**

3 mil thick heavyweight plastic for decorative gardens.

Holds rock, stones or mulch chips without ripping.

Acts as weedshield and mulch. A compact easy-to-use, easy handle plastic.

**ITEM #                      SIZE**

008249                      3'x50' 12/cs

### **Warp's Coverall Plastic**

Sturdy free-standing metal racks hold rolls of Warp's

Carry-Home Coverall plastic. Colorful metal sign

illustrates just a few of the uses for Coverall.

**ITEM #                      DESCRIPTION**

008265                      CHA-3 Clear Display

008266                      RFA-3 Clear Asst. (no rack)

008257                      CHA-3 Black Display

008258                      RFA-3 Black Asst. (no rack)

### **Warp's Leaf & Lawn Clean Up Bags**

Same heavy-weight and construction as Warp's industrial grade trash can liners, but in smaller packages. For heavy outdoor jobs. Top quality means they won't zipper when a stick pokes through, and they'll hold loads that would have cheaper bags begging for mercy. Don't confuse these with lightweight grocery store trash bags!

Extra long twist ties. 6 bushel size - 33x48 bags 12/pack - 12 packs/case FLB612

**ITEM #                      SIZE**

008230                      12/cs



## PERMALOC Aluminum Edging

Easy Installation! No Rusting, Cracking or Rotting.

### 1/8" X 4" ALUMINUM EDGING Item # 006111 MILL FINISH

5 Aluminum stakes included with each 16' section, 15 sections per bundle (240')

Call for quote

#### Extra Stakes

### 1/8" X 4" ALUMINUM EDGING Item # 006112 BLACK FINISH

5 Aluminum stakes included with each 16' section, 15 sections per bundle (240')

#### Extra Stakes

### 3/16" X 4" ALUMINUM EDGING Item # 006113 MILL

5 Aluminum stakes included with each 16' section, 15 sections per bundle (240')

#### Extra Stakes

#### ITEM #

6110 Aluminum

6009 Black



Both 1/8" & 3/16" edgings available in 5 1/2" depth. All sizes available in Mill, \*Dura-Flex & Black Anodized finishes. Items not regularly stocked can be special ordered. Small orders may be subject to a small freight and handling surcharge. You can, however, order any size or finish in the exact quantity you need.

\*CALL FOR PRICING ON DURA-FLEX OR BLACK ANODIZED

## Ace of Diamond Edging

ACE OF DIAMOND carries the identical shape and dimensions of our top of the line Black Diamond Edging.

- Designed for the cost-conscious landscape contractor.
- High strength quality throughout.
- Easy to work with and install - your satisfaction is guaranteed!
- **20' section includes 4 metal stakes and 1 connector**

#### ITEM #

007735



## Valley View Boxed Lawn Edging

Each length includes: 20 ft. of edging, 4 metal stakes, 1 knurled 8" connector

### PROFESSIONAL

The undisputed king of all boxed edgings, Professional Edging is literally "Black Diamond Edging in a box"

- Packaged in a highly visible attractive retail carton.
- Moderately priced for homeowners who insist on quality.
- Not merchandised in discount or cut-rate chain stores. (boxed)

#### ITEM #

007740





## Diamond-Lok Brick/Paver Edging

**ITEM #**

|        |                   |
|--------|-------------------|
| 007720 | T-edge 15         |
| 007724 | L-edge-15         |
| 007722 | Extra Stakes 8/pk |



## BLACK DIAMOND Landscape Edging

Will not rot or rust, doesn't have sharp edges and won't lose its shape. There is a minimum of frost heave and no accessory tools are needed to cut and install it. It makes free flowing bed designs, as well as square corners. Black Diamond Landscape edging can be easily changed or added to.

**20' section includes 4 metal stakes and 1 connector.**

**ITEM #**

|                    |
|--------------------|
| 007730             |
| 007735 ACE Diamond |

**ITEM #**

|                                    |
|------------------------------------|
| 007749 Stake kit (4 stakes/1 plug) |
|------------------------------------|



## Landscape Fabric

Better than plastic—lets water, air and nutrients pass through.

- Blocks weeds in landscape beds
- Better than black plastic
- Easy to install in new or existing beds
- For beautiful, maintenance-free landscaping.

**ITEM #**

**SIZE**

|        |                        |
|--------|------------------------|
| 002667 | 3'x50' 24/cs           |
| 002593 | 3'x100' 12/cs          |
| 002569 | 6'3"x300' (1875 sq ft) |

**\*\*Don't forget staple pins!**

## Erosion Jute Netting Burlap

**ITEM #**

**SIZE**

|        |         |
|--------|---------|
| 111015 | 4'x225' |
|--------|---------|

## Staples/Pins

Extra sharp staples specifically designed to hold all types of ground fabrics in place. Perfect for landscape fabric, Seed Gard and erosion control matting. Available in 4" and 6" lengths.

**ITEM #**

**SIZE**

|        |                          |
|--------|--------------------------|
| 111017 | 4" U-Shaped Pins 100/box |
| 006612 | 4" U-Shaped Pins 10/pk   |
| 002582 | 6" U-Shaped Pins 1000/cs |



## Sod

We grow athletic quality Bluegrass and Fescue Sod  
Call Steve Yager for delivery availability and pricing!  
(309) 235-7090

**SOD PALLET (65 PIECES OR 40 YARDS OR 360 SQ FT)**

(1 piece is 20" x 40" or approx. 5.5 sq ft)



### **Ultimate Potting Mix**

All purpose, ready-to-use potting mix. With optimum water retention and slow release humates for immediate growth. Use indoors or outdoors.

| ITEM # | SIZE    |
|--------|---------|
| 480643 | 6/8 qt  |
| 480642 | 25 qt   |
| 480641 | 50 qt   |
| 480640 | 3 cu ft |

*\*Subject to change. Please call for current pricing*

### **High Performance Mix**

A high quality potting mix, with controlled release fertilizer, designed for improved drainage as well as moisture retention qualities for healthier roots and better growth.

| ITEM # | SIZE   |
|--------|--------|
| 480657 | 50 qt. |
| 480658 | 25 qt. |
| 480659 | 6/8 qt |

### **Pro Container Mix**

Enhanced with our mycorrhizae cocktail. These soil fungi enhance the primary and all important secondary root development. We add earthworm castings, one of the most enriched soil amendments available. Our humic acid rich black peat and Canadian sphagnum peat blend complete our most advanced formula.

| ITEM # | SIZE  |
|--------|-------|
| 480654 | 40 qt |

### **Natural Guard Organic Garden Soil**

An ideal soil amendment for someone who wishes to incorporate organic matter into a flower bed or vegetable garden. It is made of a blend of sphagnum peat moss which includes Black sphagnum peat moss rich in Fuvic and Humic Acid. This blend binds sandy soil and aerates clay soils allowing proper moisture retention and air capacity. It helps in the prevention of nutrients from leaching, especially in sandy soils. Our garden soil is supercharged with worm castings which is the most enriched amendment available.

| ITEM # | SIZE    |
|--------|---------|
| 480635 | 2 cu ft |

### **NEW! Organic Container Mix**

| ITEM # | SIZE  |
|--------|-------|
| 480681 | 40 qt |
| 480683 | 8 qt  |

### **Peat Moss**

Helps improve water retention capacity. Can be used as an additive to improve soil structure. Comes in a Zip Lock Bag.

| ITEM # | SIZE   |
|--------|--------|
| 480668 | 6/8 qt |

*\*Subject to change. Please call for current pricing*

### **Moisture Control Mix**

Formulated for indoor and outdoor hanging baskets and windows boxes. We add moisture holding polymer crystals for added water retention providing for extended controlled water release.

| ITEM # | SIZE   |
|--------|--------|
| 480678 | 32 qt. |

### **Aquatic Potting Soil**

All natural and organic. 100% Diatomaceous earth. Neutral pH, safe for fish. Use in all water gardens—simply rinse to re-use.

| ITEM # | SIZE    |
|--------|---------|
| 480666 | 6/8 qt. |

### **Charcoal**

Naturally filters plant odor. Preserves soil for longer lasting performance. Best in terrariums.

| ITEM # | SIZE    |
|--------|---------|
| 480675 | 12/4 qt |

### **Orchid Mix**

| ITEM # | SIZE     |
|--------|----------|
| 480682 | 12/4 qt. |

### **African Violet**

#### **AFRICAN VIOLET**

Premoistened for better water retention. Formulated to encourage blooming. Zip-Lock Bag!

| ITEM # | SIZE    |
|--------|---------|
| 480665 | 12/4 qt |

### **Cacti/Succulent**

Premoistened for better water retention. High efficiency drainage.

| ITEM # | SIZE    |
|--------|---------|
| 480663 | 12/4 qt |



## Sunshine Mix For Consistently Better Results

### SUN GRO 55 # 1 RSI (LCI)

Provides rapid growth from seedling to maturity for a wide range of crops. As our general use mix, it contains Canadian sphagnum peat moss, perlite, major and minor nutrients, gypsum, wetting agent and dolomitic lime.

| ITEM # | SIZE      |
|--------|-----------|
| 008445 | 2.8 cu ft |

### AGGREGATE MIX # 4

Recommended where higher air capacity and faster drainage are needed: during winter months, with highly sensitive crops, or where frequent leaching is required. Contains Canadian sphagnum peat, perlite, nutrients, gypsum, wetting agent and dolomitic lime.

### GEL MIX # 7 SEEDLINGS

Fisons employed a “systems approach” in creating this unique new product, in which the combination of several distinct ingredients work together to improve the performance and overall quality of plants. Here’s what makes Gel Mix work:

- Canadian Sphagnum Peat
- Patented wetting agent
- Superabsorbent polymer
- Nutrient charge
- Perlite
- Clay

**\*\*Truckload & 1/2 truckload shipments available!**

**Call our office for pricing.** 3.8 cu ft Compressed Bales

| ITEM #         |
|----------------|
| Mix # 1 008443 |
| Mix # 4 009245 |
| Mix # 7 008455 |

## Soil Mixes & Conditioners

### Vermiculite

Vermiculite is sterile, permanent, odorless and nontoxic. It has the desirable characteristic of being lightweight and the capability of moisture and nutrient retention. 100% Horticultural grade Vermiculite. 30/pallet.

| ITEM #             | SIZE           |
|--------------------|----------------|
| 008990             | 4 cu ft Coarse |
| 008991             | 4 cu ft Medium |
| 480670(Ferti-lome) | 6/8 qt         |

### Perlite

Plants need a consistent supply of oxygen around the roots to develop strong, healthy root systems. Perlite is excellent for loosening clay soils. This product is very light and has excellent physical qualities for use in plant propagation and horticulture. It is inorganic, sterile, safe to handle and has no odor. 30/pallet.

| ITEM #            | SIZE    |
|-------------------|---------|
| 008958            | 4 cu ft |
| 480672(Fertilome) | 6/8 qt  |

### Propagation Mix (Red : Earth)

Designed for a wide variety of propagation applications as well as a growing medium for small containers. 55-65% Canadian Sphagnum Peat Moss Vermiculite Starter Nutrient Charge Dolomitic Lime & Wetting Agent. 54/pallet.

| ITEM # | SIZE      |
|--------|-----------|
| 008907 | 2.8 cu ft |

### Seedling & Cutting Starter Mix

Maximum root growth. Slow release humates. Zip-lock bag!

| ITEM # | SIZE   |
|--------|--------|
| 480680 | 6/8 qt |

# METRO-MIX®



## MM 900 (SB 300 Universal—Formerly Metro 700)

A medium textured, well-drained mix. Suitable for stock plants, container plants, potted plants 4" and larger. **2.8 cu ft. loosefill. 40/pallet**

**Uses:** Bedding Plants, Hanging Baskets Mums/ Poinsettias, Perennials

**Ingredients:** Coarse Bark, Peat Moss, Perlite, Vermiculite, Lime, Gypsum, Starter Fertilizer/Wetting Agent

**ITEM #**

008830

008831 (Bulk) 60 cu ft

## MM 840 (SB 400 Bark Mix)

A medium textured, well-drained general purpose mix. It is well suited for growing crops in containers ranging from cell packs to hanging baskets. Metro 840 is highly recommended for bedding plants, hanging baskets, mums, perennials and poinsettias. A blend of Canadian Sphagnum Peat Moss, composted pine bark, perlite, dolomitic lime, urea, and a wetting agent for quick even wetting and rewetting.

**2.8 cu ft loosefill. 48/pallet**

**ITEM #**

008492

## MM 830 (SB 500 High Porosity—Container)

A coarse textured, well-drained mix. It is well suited for growing crops in large containers including hanging baskets and interior scapes. Highly recommended for hanging baskets, interior- scapes, patio and nursery, perennials and poinsettias.

**2.8 cu ft loosefill. 48/pallet**

**Uses:** Hanging Baskets, Interior Scapes, Patio and Nursery Perennials

**ITEM #**

008877

## METRO MIX 360

Growing Medium.

30-40% Vermiculite

235-50% Peat Moss

10-20% Bark Ash

Starter Nutrient & other ingredients.

Contains cut Canadian sphagnum peat moss, #3 grade horticultural vermiculite, processed bark ash, tested wetting agent, starter nutrient charge and selected washed granite sand. Outstanding for pot plants, bedding plants and hanging baskets. Exceptional propagation medium for cuttings or seed-starting.

**45/pallet**

**ITEM #**

008861

**SIZE**

2.8 cu ft

## METRO 200

Excellent for propagation and growing-on. Outstanding for bedding plants, smaller potted plants & hanging baskets. Contains bark ash.

**2.8 cu ft loosefill. 48/pallet**

**Ingredients:** Canadian Sphagnum peat moss, vermiculite, coarse perlite, starter nutrient charge (with gypsum), dolomitic limestone and our long-lasting wetting agent.

**ITEM #**

008863





**Flats 710245C**

Tray with Holes - No Center Rib

| ITEM # | SIZE   |
|--------|--------|
| 003098 | 100/cs |

**Flats 710255C**

Center Rib. Holds all packs, pot packs. With holes.  
10 1/4" x 20 1/2"

| ITEM # | SIZE   |
|--------|--------|
| 003099 | 100/cs |

**Flats 710251C**

No drainage holes. 11" x 22"

| ITEM # | SIZE   |
|--------|--------|
| 001245 | 100/cs |

**Inserts 715377C #1204**

Pack size: 5 1/4" x 3 1/2"  
Cell size: 5/16" x 1 1/2" x 2 1/4"  
12 packs per sheet. 4 cells per pack

| ITEM # | SIZE   |
|--------|--------|
| 003110 | 100/cs |

**Inserts #126**

Pack Size: 5 1/4" x 3 1/2"  
Cell size: 1 9/16" x 1 1/2" x 2 1/4"

| ITEM # | SIZE   |
|--------|--------|
| 003128 | 100/cs |

**Inserts 715374C #1803**

Size: 1 3/4" x 2 1/4" x 2 3/8"  
18 per sheet. 3 cell per pack

| ITEM # | SIZE   |
|--------|--------|
| 003054 | 100/cs |

**Inserts #804**

Pack size: 5 1/4" x 5 1/4"  
Cell size: 2 3/8" x 2 3/8" x 2 1/4"  
8 packs per sheet. 4 cells per pack

| ITEM # | SIZE   |
|--------|--------|
| 003218 | 100/cs |

**Inserts #806 (715357C)**

Pack size: 5 1/4" x 5 1/4"  
Cell size: 2 5/16" x 1 1/2" x 2 1/4"  
8 packs per sheet. 6 cells per pack

| ITEM # | SIZE   |
|--------|--------|
| 003226 | 100/cs |

**Packs & Flats - Also Available**

**715385C**

| ITEM #                          | SIZE   |
|---------------------------------|--------|
| #801 Insert - 8 packs no cells  | 100/cs |
| #101 Insert - 10 packs no cells | 100/cs |
| #106 Insert - 10 packs 6 cells  | 100/cs |
| #121 Insert - 12 packs 1 cell   | 100/cs |
| #123 Insert - 12 packs 3 cells  | 100/cs |
| #181 Insert - 18 packs no cells | 100/cs |
| #182 Insert - 18 packs 2 cells  | 100/cs |
| #184 Insert - 18 packs 4 cells  | 100/cs |

**Jiffy-Pots - Jiffy-Strips**

| ITEM # | SIZE                            | DEALER |
|--------|---------------------------------|--------|
|        | <b>2.25" rnd.</b>               |        |
| 003867 | #119 3564/cs                    |        |
|        | <b>2.25" rnd.</b>               |        |
| 003859 | #130 1404/cs                    |        |
|        | <b>3" rnd. x 3" deep</b>        |        |
| 003832 | #222 2500/cs                    |        |
|        | <b>2 1/4" sq. x 2 1/4" deep</b> |        |
| 003824 | #230 1260/cs                    |        |
|        | <b>3" sq. x 3" deep</b>         |        |
| 003816 | #340 1056/cs                    |        |
|        | <b>4 1/2" rnd. x 4" deep</b>    |        |
| 003137 | #218 2300/cs                    |        |

(While Supplies Last)

**50 pre-loaded 2" pots in 10x20 sheet**

|        |                             |
|--------|-----------------------------|
| 003817 | #249 800/cs                 |
|        | <b>4" sq. x 3 1/2" deep</b> |

**Jiffy-Pots**

Jiffy-Pots are made from 70% peat and 30% wood fiber. Two pot sizes: 2 1/4" for flowers and cuttings 3" for vegetables and bulbs

| ITEM # | SIZE                            |
|--------|---------------------------------|
| 001732 | #211-48 pk of 12<br>2 1/4" rnd. |
| 001725 | #5311-37 pk of 10<br>3" rnd.    |
| 001728 | #5212-46 pk of 12<br>2 1/4" sq. |

**#703 Jiffy-7 Peat Pellets**

Jiffy 7's expand with water to form both pot and sterile, nutrient-enriched soil, held in place by nylon netting. Start seeds or cuttings easily, get healthier plants with little mess. Pure Canadian sphagnum peat moss \* Easy, safe transplanting \* Convenient \* Excellent root development \* Fast starting for flowers

| ITEM # | SIZE      |
|--------|-----------|
| 003794 | 1000 bulk |

**Gro-Dome**

760 549C  
Clear reusable greenhouse cover helps maintain humidity and warmth for healthier seedlings.  
11" x 22" dome size.

| ITEM # | SIZE  |
|--------|-------|
| 001658 | 50/cs |

**Trio Sparrow Trap**

This fully tested, effective trap can help free your lawn and garden area of messy English sparrows. Each unit has two traps plus storage compartment the birds enter themselves. Action is gentle, will not harm bird. Heavy gauge galvanized wire netting with aluminum feed trays and trip perches. Will give years of service. Fully assembled, with quick removal mounting bracket for pipe up to 1 3/4" O.D.

18x10x6.  
**ITEM #      SIZE**  
 007552      1/cs

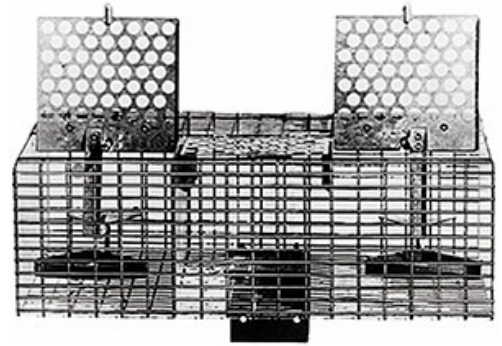

**Mole Trap 0645**

For Eastern moles. Equipped with a safety pin to eliminate false firings. Spring is the best time to trap moles because newly-made surface tunnels are easy to spot. However, moles can be trapped during any season except in very cold or dry weather.

**ITEM #      SIZE**  
 110545      6/cs



**Bird-X Netting**

Bird X Protective Netting for Fruit protects fruit trees, berry bushes, and vegetables from theiving birds, squirrels, rabbits and other garden pests. This tough and durable polypropylene bird netting mesh is considered the "ultimate" protection by gardening authorities. The Bird X 3/4" mesh provides maximum protection without harming birds and small animals

**ITEM #      SIZE**  
 002194      7x20 12/cs  
 002208      14x14 12/cs  
 002216      28x28 6/cs

**Great Horned Owl**

This amazingly life-like Owl terrifies birds, rabbits, squirrels and other pests which vandalize your garden. Also protects decks, roofs, eaves-wherever pests pose problems. 18" tall, hand-painted, and constructed of heavy-duty molded plastic, the Great Horned Owl, provides decorative charm as well as maximum protection and will last for years.

**Rigid Plastic Owl**

**ITEM #      SIZE**  
 002750      6/cs

**Rotating Head Owl**

**ITEM #**  
 002751

**Hawk Decoy 17"**

**ITEM #**  
 004919





### **Natural Enemy Scarecrows Inflatable Snake and Owl**

The realistic 6' Snake is primarily used against birds, the 2' Great Horned Owl terrifies rodents. These Scarecrows scare a multitude of garden pests and when used together, they provide maximum garden protection. Snakes and Owls are also used in eaves, on outdoor decks, in barns, on boats- anywhere pests create problems.

| <b>ITEM #</b> | <b>SIZE</b> |
|---------------|-------------|
| 002240        | 12/cs Snake |
| 002259        | 12/cs Owl   |



### **Birds-Away Holographic Scare Tape**

Widely used by commercial growers internationally, and strongly endorsed by state ag agencies who have extensively tested it. Dalen's Birds-Away Tape has been found to be quite effective in protecting gardens from birds. Stretched and spiraled alongside garden rows, this red and silver tape flashes dramatically in the slightest breeze, thus warding off birds. Attractively packaged in full color, Birds-Away is sure to tap into the growing consumer demand for effective scarecrow devices, and is clip-stripped for checkout display or in other high-traffic areas of the store.

| <b>ITEM #</b> | <b>SIZE</b>                 |
|---------------|-----------------------------|
| 002260        | 12/cs<br>(3/4" x 100' roll) |

### **Terror-Eyes**

Bird-Scaring Balloon. With millions already being used world-wide. Dalen introduces Terror-Eyes to the American public following over 4 years of experimentation in American orchards and commercial nurseries. The "eyes" are what make the Terror-Eyes balloon work; scientific research and consumer testimonials attest to its effectiveness. Packaged like our best-selling Snakes & Owls, Terror-Eyes has proven to be a hit with consumers too!

| <b>ITEM #</b> | <b>SIZE</b> |
|---------------|-------------|
| 002262        | 12/cs       |



### **Sweeney's Poison Peanuts**

- Easy to use cone-shaped package punches bait holes.
- Tried and tested formula guarantees sure kill.
- Proven sales and re-order record means bigger volume.
- New child-resistant closure.

| <b>ITEM #</b> | <b>SIZE</b> |
|---------------|-------------|
| 000957        | 12/6 oz.    |
| 000956        | 4/6 oz.     |

### **Mole Gopher Spike**

| <b>ITEM #</b> | <b>SIZE</b> |
|---------------|-------------|
| 000959        | 12/6 oz.    |

### **Mole Gopher Poison Worms**

| <b>ITEM #</b> | <b>SIZE</b>     |
|---------------|-----------------|
| 000955        | 10pk/6 per case |





### **Tanglefoot Tree Pest Barrier**

- Apply as an extremely sticky band around tree trunk.
- Provides long-lasting, all-weather protection against crawling insects.
- Contains all natural ingredients.
- Designed to be used in combination with chemical controls.
- Spray or spread a 2” - 4” band around tree trunk to control insects.

| <b>ITEM #</b> | <b>SIZE</b>      |
|---------------|------------------|
| 007404        | 12/6 oz tube     |
| 007358        | 12/10.5 oz caulk |
| 007390        | 12/15 oz tub     |
| 007422        | 4/5 # tub        |



### **HAVAHAART Deer & Rabbit Repel Pellets**

**Formulation:** 49.50% Putrescent Whole Egg Solids 49.50% Dried Blood

This unique, long lasting pelletized formula effectively repels rabbits and deer from gardens and flowers and landscape areas. In it's pelletized form this product won't wash or blow away as easily as some granular or powder applications. The active ingredient is throughout the pellet not coated in it so the repellency will continue until the pellet disappears!

**Application:** Apply Rabbit & Deer repellent when first signs of damage appear or when deer or rabbits are seen on your property or nearby. Lightly sprinkle product evenly over the area to be protected at a rate of 1 lb. per 500 square feet. Avoid creating piles. Reapply when effects of previous applications have diminished.

| <b>ITEM #</b> | <b>SIZE</b> |
|---------------|-------------|
| 000965        | 6/1.25#     |

### **HAVAHAART Critter Ridder**

**Formulation:** Oil of Black Pepper 0.48% Piperine 0.185%

This product contains active ingredients that irritate animals when they touch or taste the product. This product can be used to effectively repel dogs, cats, groundhogs, squirrels, skunks, chipmunks, and racoons from treated area for up to 30 days. This product repels by odor and taste.

**Application:** Apply on sunny dry days. Do not apply to food or feed crops. Using gloves lightly sprinkle granules from container at a rate of 1 lb per 40 square feet. Can be applied to lawns, garden paths, and flower beds. 1.25# will treat approx. 50 sq. ft.

| <b>ITEM #</b> | <b>SIZE</b> |
|---------------|-------------|
| 000960        | 6/1.25#     |
| 000961        | 4/5#        |







### Atlas Giant Destroyer

The Effective Rapid Gas Killer for all tunneling and burrowing rodents and animals in their holes, tunnels and burrows. Contains formula "S".

**Kills:**

Rats, Gophers, Moles, Ground Hogs, Skunks, Ground Squirrels and Others

| ITEM # | SIZE  |
|--------|-------|
| 002356 | 12/cs |



### Bird Repellent

Is an all-weather, longlasting sticky repellent which makes roosting areas uncomfortable for birds. Use for nuisance birds such as pigeons, English sparrows and starlings. Easy to apply, clear and won't run. Contains no poisons.

- Discourages annoying birds from roosting
- Clear, odorless
- Safe, non-toxic
- Long-lasting, effective

| ITEM # | SIZE           |
|--------|----------------|
| 007285 | 20/5.5 oz tube |
| 007277 | 12/10 oz caulk |

### Atlas Mole & Gopher Repellent

Active Ingredient Garlic Oil 10%

The repelling garlic odor is released by removing the rubber stopper from the repellent tube. Once the rubber stopper is removed the garlic odor is released over 10 – 12 months. Product is biodegradable and is recommended for use in lawns and gardens.

**Application:** Wherever there are signs of a gopher or mole, locate the tunnel by using a probe. Once the tunnel is located remove the rubber stopper on the tube and drop into the tunnel. Cover the hole once tube has been placed.

| ITEM # | SIZE             |
|--------|------------------|
| 002358 | 12/10 Tube Packs |

### Terro Fruit Fly Trap

The apple maggot fly (it resembles a house fly and can be identified by the dark banding on the wings) is a major pest for both home and commercial orchards. Apple maggots infest pears, apples, apricots, hawthorns and plums. The adult female flies pierce the fruit skin, depositing eggs inside the fruit. Newly hatched larvae tunnel through the fruit, causing brown streaks in the flesh. Trapping the female flies during the egg-laying cycle reduces the damage to fruit. The Tangle-Trap Red Sphere Trap lures flies away from the fruit as they search for egg-laying sites. Thinking the red traps are ripe fruit, the flies land and attempt to deposit eggs. Once they've landed, the flies are permanently trapped in the sticky Tangle-Trap Insect Trap Coating which is specially formulated to remain sticky over wide temperature ranges and wet weather conditions. The coating is clear, odorless and completely pesticide-free. Hang approximately one trap per every 100 apples or other fruit. A semi-dwarf tree usually requires just two traps. For best results, traps should be in place after trees have blossomed, before petals fall.

| ITEM # | SIZE |
|--------|------|
| 218001 | 2 pk |



### Hi-Yield Snake Repel 8/4#

**Formulation:** Cedar Oil 3.1%; Cinnamon Oil 0.6%; Clove Oil 0.3%; and Sulfur 10% Repels snakes from areas where they are not wanted. The blend of ingredients in this product trigger avoidance behavior in snakes. It does not harm snakes, it drives them away.

**Application:** Lightly sprinkle a band 6-8 in. wide next to and around area you wish to protect such as houses, barns pools etc. -1 lb of product will treat a band 8in wide by 50 ft. Reapply after rain or every 2 weeks for best results.

| ITEM # |
|--------|
| 33683  |





### **Tree Pruning Sealer**

Helps minimize sap flow and exclude moisture from wounds or injuries caused by pruning and trimming. The product encourages natural healing, and provides pruning cuts with a clean, professional appearance. Fruit, shade and ornamental trees which are susceptible to canker or systematic diseases can also benefit greatly. Ready to use, is fast drying and can be applied during most weather conditions immediately after pruning. For your convenience, the product is available in a variety of sizes ranging from 8 ounce bottles to one-gallon cans, including an easy-to-use 9 ounce aerosol spray.

| <b>ITEM #</b> | <b>SIZE</b>         |
|---------------|---------------------|
| 007269        | 12/8 oz brush cap   |
| 007331        | 12/pt brush cap can |

### **Grafting Wax**

Trowbridge brand - the oldest and most used grafting wax in the country. Used for grafting, budding, top working, etc., on all kinds of fruit, ornamental trees, shrubs and vines.

| <b>ITEM #</b> | <b>SIZE</b> |
|---------------|-------------|
| 001678        | 6/1#        |
| 001651        | 12/.25#     |

### **Clark Tree Wrap**

Protect against early frost, sun scorch, bark bruising, rabbits, mice, insects as well as lawn trimmers.

| <b>ITEM #</b> | <b>SIZE</b>   |
|---------------|---------------|
| 007627        | 3"x50' 24/cs  |
| 007629        | 4"x150' 10/cs |

### **TreeGard Vinyl Treewrap**

- Tough vinyl protection for tender young tree trunks
- Snaps off and on...expands to accomodate new growth lasts season after season

#### **Effective Protection Against:**

- Nylon string trimmers
- Mower gashes and bruises
- Rabbits and other animals
- Sun scald

| <b>ITEM #</b> | <b>SIZE</b>        |
|---------------|--------------------|
| 006610        | 24" 2pk/24 sets cs |

### **Eaton Tree Straps**

1.5" x 10" Poly Web with Grommets

| <b>ITEM #</b>                                       | <b>SIZE</b> |
|---|-------------|
| 116809 - Black                                      | 150/cs      |
| 6116 - 1"x16" Beige ( <i>While Supplies Last!</i> ) | 100/cs      |

### **Eaton Tree Stakes**

Protect your trees against rain and wind damage, snow, ice, sleet, hurricanes and storms, as well as up-rooting and bending.

#### **Helps to:**

- Support young trees and make trees grow straight.

| <b>ITEM #</b> | <b>SIZE</b> |
|---------------|-------------|
| 116807        | 12/cs       |



## Medicap Fe Iron Implants

Medicap FE Implants are useful in trees where iron deficiencies are difficult to control by foliage or soil feeding. Such iron deficiencies are normally associated with calcareous, arid or sandy soil conditions. **Trees most susceptible are:** Oak(Pin), Black Locust, Eucalyptus, Birch, Sweet Gum, Pines, Magnolia, Dogwood, Podocarpus, Poplar, Catalpa, Citrus, Peach, Pear, Apple and Avocado

| ITEM # | SIZE        |
|--------|-------------|
| 005177 | 12/5 pk     |
| 005185 | 12/10 pk    |
| 005207 | 4x25 3/8"D. |
| 005223 | 4x25 1/2"D. |

## Md Nutrient Implants

MEDICAP MD Implants contain a special formulation of highly water soluble nutrients, designed to stimulate tree growth...including those micro-nutrients required for dark green leaves. Implant treatment may be helpful if trees are adversely affected by confined root areas, mechanical root injury, construction damage, poor soil conditions, disease or insect stress, air pollution, flood or frost damage, transplant shock, fire damage, surgery or pruning shock.

12-4-4 Contains Fe, Mn and Zn

| ITEM # | SIZE     |
|--------|----------|
| 005226 | 12/10 pk |

## Mn Manganese Implants

Medicap MN Implants are useful in trees where manganese deficiencies are difficult to control by foliage or soil feeding. Such deficiencies are normally associated with calcareous, arid or sandy soil conditions. **Trees most susceptible are:** Maple (Red, Sugar, Norway), Peach, Ornamental Cherry, Citrus and certain deciduous fruit.

| ITEM # | SIZE     |
|--------|----------|
| 005180 | 4x25 pk  |
| 005183 | 12x10 pk |

## ACECAP 97

### Systemic Insecticide Implants

ACECAPS contain Orthene - a new generation insecticide which combines highly effective, broad spectrum insect control with a reduced hazard to humans, wildlife and the environment. Acecaps are registered for use in the control of some of the most destructive tree pests, including: Aphids, Gypsy Moth, Leafminer, Pine Tip Moth, Borers, Emerald Ash Borer, Bagworm, Scale/Crawler, Webworm and others. The unique application of Acecap makes it an acceptable alternative in an integrated pest management program. Acecaps are now approved for use on indoor landscape plantings.

| ITEM # | SIZE      |
|--------|-----------|
| 005215 | 12/10 pk. |
| 005217 | 4x25 3/8" |

## Moisture Meter

Grow healthy and thriving plants by maintaining correct soil moisture. Easy-to-use precision instrument show status INSTANTLY. Helps prevent over-watering and under-watering - the number one killer of plants.

| ITEM # | SIZE |
|--------|------|
| 001364 | 1/cs |

## Moisture/Light Meter

The ultimate dual purpose tool for testing two of the most important elements necessary for healthy plants...light and water. Has a 50 page manual on the light and water requirements for all types of plants.

| ITEM # | SIZE |
|--------|------|
| 000280 | 1/cs |

## pH Soil Meter

With this unique measuring instrument, simply probe the soil, compost or potting mix to almost instantly determine pH levels. Registers from 3.5 to 9.0 Colorful manual included, gives the pH preferences for more than 400 flowers, shrubs, vegetables, fruits and houseplants.

| ITEM # | SIZE |
|--------|------|
| 001365 | 1/cs |

## Soil Test Kit

Helps your customers identify and correct soil problems. Makes 40 tests for pH, nitrogen, phosphorus and potash. Includes test tubes, reagents and 36 page instruction book.

| ITEM # |
|--------|
| 001363 |

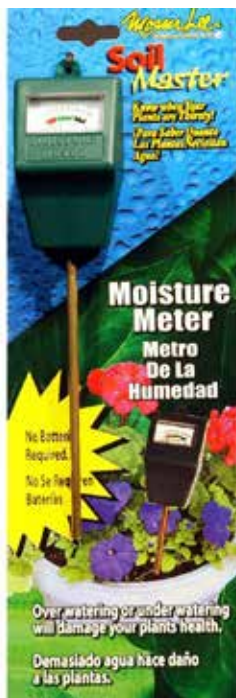



**Ross Root Feeder**

**THE HEAVY-DUTY MODEL 1200**

Root Feeder penetrates the toughest soils to deliver food, water and air right to the roots. Specially formulated Ross Fertilizer Cartridges work in all models for lush, vigorous trees, plants and flowers.

**ITEM #      SIZE**

006785      1/cs

**THE MODEL 102** makes root feeding easy and economical. Add the sprinkle feeder attachment for thorough surface feeding and watering. Specially formulated Ross Fertilizer Cartridges work in all models for lush, vigorous trees, plants and flowers.

**ITEM #      SIZE**

006416      1/cs

**Beautiful Tree and Shrub Cartridges**

High nitrogen diet for shade trees and deciduous shrubs. Promotes vigorous growth, dense foliage, resistance to disease. 25-10-10

Stock #14680 54/pkg

Stock #13610 12/pkg

**ITEM #      SIZE**

006777      6 pkg of 54

006769      12 pkg of 12

**Rose & Flowering Shrub Cartridges**

A beauty diet designed especially for roses and other flowering shrubs. Stimulates long-lasting, large blooms with heightened color. Added iron chelate promotes rich, green foliage. 15-25-10

Stock #14410 54/pkg

Stock #13450 12 pk

**ITEM #      SIZE**

006688      6 pkg of 54

006661      12 pkg of 12

*(While Supplies Last)*

**Beautiful Evergreen Cartridges**

Specially formulated for evergreens, azaleas, rhododendrons and all acid loving plants. Develops dense, hardy foliage. 10-20-20

Stock #14250 54/pkg

Stock #13290 12/pkg

**ITEM #      SIZE**

006750      6 pkg of 54

006742      12 pkg of 12

**Green-Again Cartridges with Iron**

Designed to rapidly furnish chelated iron with plant food to treat iron deficiencies (chlorosis). Effective in alkaline as well as acid soils. 5-35-10

Stock #14840 54 pk.

Stock #13530 12 pk.

**ITEM #      SIZE**

006718      6 pkg of 54

006696      12 pkg of 12



**Osmocote Plant Food**

Continuous Feeding With Just One Application. Recommended for ferns, ficus, palms, ivies, violets. Gentle, natural, continuous feeding Osmocote can help you grow bigger, greener healthier indoor plants. Just one application and Osmocote will feed your plants for 6 months. Safe and easy to use, Osmocote is ideal for all outdoor and indoor plants.

**ITEM #      SIZE**

**Outdoor & Indoor 15-9-12**

004003 (Indoor)      12/1#

004010 (Outdoor)      4/8#

**Flower & Vegetable 14-14-14**

004011      12/1#

004016      4/8#

**Osmocote Plus 15-9-12**

3-4 month feeding

**ITEM #      SIZE**

004000      50#

**Clip Strip**

**ITEM #      SIZE**

004002      48/2 oz

## Bag-A-Bundle

### Bulk Fertilizer Stakes

160 Stakes 25 Self-Help Bags

#### Beautiful Trees & Shrubs 16-10-9

For all deciduous trees and shrubs. Rich 16-10-9 formula plus iron and zinc. Stock #4220

**ITEM #**

006483

#### Fruit & Ornamental Trees & Shrubs 8-16-16

Promotes large blooms and luscious fruits. Hearty 8-16-16 formula plus iron and zinc. Stock #4140

**ITEM #**

006497

#### Beautiful Evergreens 10-10-10

Special formulation for all acid-loving plants. Pre-measured 10-10-10 formulation plus iron, zinc and sulphur. Stock #4060

**ITEM #**

006491

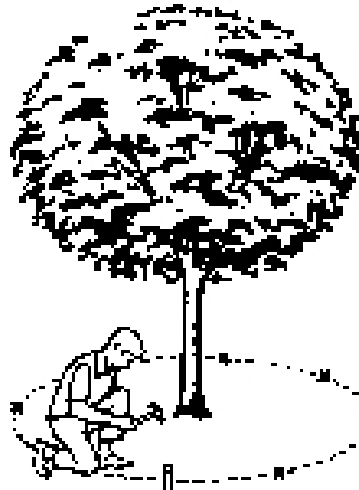

# ROSS

## Jobe's Tomato Fertilizer Stakes

Stock #6005

**ITEM #**

006895

**SIZE**

24 pkg of 18

## Houseplant & Flowerpot

- Feeds 60 days
- Proven European formula
- New convenience

**ITEM #**

(houseplant 5001B)

006892

**SIZE**

24/50 pk.

(flowerpot 5201)

006893

24/50 pk



## Whitefly Traps

Designed for indoor and outdoor use. The 3"x5" traps are designed for houseplant and hanging basket use. Traps are pre-coated with adhesive. Simply peel off protective sheet and stake near plants. Each kit comes with 9 traps and 3 holders.

**ITEM #**

100496

**SIZE**

24/cs





**Ferti-lome Measure Cup**

Plastic 4 oz. cup with a handle. Calibrated in teaspoons, tablespoons, and ounces for ease of use.

|               |             |
|---------------|-------------|
| <b>ITEM #</b> | <b>SIZE</b> |
| 11008         | each        |



**Ferti-lome 2-N-1 Systemic Insecticide**

Six week protection from insect pests and diseases. Use on roses, flowers, and shrubs. Protects entire plant, including new growth. No spraying, mix & pour around base of plant. One quart treats 16 roses or 200 sq. ft. of flower bed area.

**Insects Controlled:** Aphids, Black Vine Weevil Larvae, Borers, Japanese Adult Beetles, Lace Bugs, Leaf Beetles, Leafhoppers, Mealybugs, Pine Tip Moth larvae, Psyllids, Royal Palm Bugs, Sawfly Larvae, Scales, Thrips, and Whiteflies

|               |             |
|---------------|-------------|
| <b>ITEM #</b> | <b>SIZE</b> |
| 10478         | 12/32 oz    |



**Marathon Insecticide 1%**

Marathon 1%G has become the standard in control for whitefly and aphids in poinsettias, mums, and other flowering ornamentals. In the past years, Marathon has given growers unprecedented control for up to 12 weeks and remains a staple for most.

|               |             |
|---------------|-------------|
| <b>ITEM #</b> | <b>SIZE</b> |
| 500789        | 5#          |



**Pesticide Posting Flags**

4" x 5" Flag, 24" PVC shaft

|               |             |
|---------------|-------------|
| <b>ITEM #</b> | <b>SIZE</b> |
| 001240        | IL 50/cs    |
| 001241        | IA 50/cs    |



**Garden Tech 5% Sevin**

|               |                 |
|---------------|-----------------|
| <b>ITEM #</b> | <b>SIZE</b>     |
| 002369        | 6/1# 5% Dust    |
| 002376        | 6/quart RTU     |
| 002375        | 6/pint conc.    |
| 002377        | 6/qt. conc. RTS |

**Treflan Weed & Grass Stopper**

Provides pre-emergent weed and grass control in flower beds, around trees, shrubs, and certain vegetables. Provides excellent control when applied prior to mulching of planting bed areas. 15lbs covers 2400 sq ft. 40lbs covers 1/2 acre.

|               |             |
|---------------|-------------|
| <b>ITEM #</b> | <b>SIZE</b> |
| 22742         | 6/4#        |
| 21748         | 15#         |
| 503290        | 40#         |



### **Miracle-Gro Plant Food**

24-8-16

Water soluble all purpose. The best selling houseplant food in America. Three facings require less than 8 inches shelf space, producing greatest profits per inch! An absolute must for your houseplant department.

- Proved...More Flowers, More Vegetables
- Feeds Through Roots & Leaves
- Goes To Work Fast

| ITEM # | SIZE    |
|--------|---------|
| 007152 | 6/1.5#  |
| 007295 | 6/3#    |
| 007145 | 6/5#    |
| 007243 | 12/8 oz |

### **Miracid Plant Food**

30-10-10

Saves yellowing evergreens! Contains chelated iron, copper, zinc, soil acidifiers and plant food. Starts working almost instantly.

3.75 lb. in a water-proof pail.

| ITEM # | SIZE |
|--------|------|
| 007161 | 6/1# |
| 007158 | 8/4# |

- Ideal For All Evergreens
- Feeds-Ironizes-Acidifies
- For All Acid-Loving Plants
- For Azalea & Rhododendron

### **Miracle Gro For Tomatoes 18-18-21**

Special formula plus magnesium designed for the home garden where limited space requires staking plants. Apply every 7-14 days for continuous balanced nutrition.

- 18-18-21 Plus Magnesium & Other Vital Trace Elements
- Produces Maximum Crop Even In Small Home Gardens

| ITEM # | SIZE   |
|--------|--------|
| 007189 | 6/1.5# |

### **Miracle Gro For Roses**

18-24-16

Supplies all vital growth nutrients roses need. Produces more flowers, larger flowers, stronger, more beautiful bushes. Use for all types of roses and other flowering plants.

- | ITEM # | SIZE   |
|--------|--------|
| 007197 | 6/1.5# |
- Endorsed By American Rose Society
  - Produces Up To Three Times More Blooms
  - Proved By University Tests
  - Feeds Through Both Roots And Leaves

### **Miracle-Gro Garden Feeder**

- Attaches to your sprinkler, feeds as you water!
- Easy to use feeder
- Free 1 lb. Miracle-Gro packed in feeder jar!

| ITEM # | SIZE |
|--------|------|
| 007293 | 6/cs |



**PROFESSIONAL SOLUBLE PLANT FOOD**



| PRODUCTS                    | TRACE ELEMENTS | USE FOR   | ITEM # |
|-----------------------------|----------------|---|--------|
| 10-30-20 Blossom            | Std. Higher Mg | MB All flowering crops                              | 006115 |
| 17-3-6                      |                | Top Dress   | 006117 |
| 9-45-14 Plant Starter       | Std.           |   | 006119 |
| 20-20-20<br>General Purpose | Std.           | MB Bedding/pot plants,<br>nursery, crops, turf and  | 006122 |
| 21-5-20                     | Std.           | Multi-Purpose                                       | 006123 |
| 20-10-20                    | Peat-Lite      | General purpose feeding of<br>all crops in soilless | 006211 |
| 15-5-15 Excel               | Std.           | Hi-Cal  | 006215 |
| 15-5-25                     | Std.           | MB Poinsettia                                       | 006217 |
| 4-18-38                     |                | MB Tomato   | 001660 |
| 13-2-13-6-3                 |                | Plug Special  | 006302 |

**Masterblend Tomato & Vegetable Fertilizer System**

Fertilizer used and trusted by the pros. This 2-part system is 100% soluble in water and made only with the highest quality ingredients to provide the best nutrition to grow healthier and more productive plants. 100% pure ingredients.

- Eye-catching, shelf-friendly package.
- Screw-top containers extend shelf-life.
- Exclusive availability drives traffic.

**ITEM #**            **SIZE**  
001661            12/2.5#



**Pink Inc. Flamingos**

Realistic flamingos decorated in pink with black markings. Overall height 34". Mounts easily in your lawn and garden with metal stake legs.

**ITEM #**            **SIZE**  
004588            6 pr/cs





# DRAMM

30"  
24"  
Patio  
Hanging



## **DRAMM Mobile-Watering Tool Display**

Proven Results! Test marketing proves the M-WT sells more product. Start the season inside and move outdoors. Weather Resistant. No cards to rip off or soggy displays. Flexible. Every Dramm Wand fits onto the Mobile-Watering Tool. Each wand includes a water breaker and shut off.

See your salesman for display options and pricing.

## **Dramm Watering Cans**

The unique spout design and excellent balance makes this watering can perfect for indoor use. Houseplant watering is easy with a 2 litre capacity. Made from high-grade durable plastic in asst. colors. #12440

| ITEM # | SIZE  |
|--------|-------|
| 002617 | 12/cs |



## **Novelty Deluxe Sprinkling Can**

Made of polyethylene plastic. Light-weight, resists acids, stains, fading and leaking. Removable spout. Overall dimensions 12"H, 17"L, 8 1/2" W.

2 Gallon Blue. #30409

| ITEM # | SIZE  |
|--------|-------|
| 004634 | 12/cs |



## **Novelty Basic Sprinkling Can**

Made of polyethylene plastic. One piece molded can. 13"H, 17 1/2"W. 2 gallon. Apple green with white nozzle.

#30301

| ITEM # | SIZE  |
|--------|-------|
| 004626 | 12/cs |



## **Rain & Sprinkler Gauge**

A NAIL WILL DO IT!

- Helps to conserve water
- Saves money
- Easy tool for a better lawn

This simple to use tool measures the amount of water your lawn receives, promoting good lawn care and saving you money.

| ITEM # | SIZE     |
|--------|----------|
| 002525 | 1 per cd |

### **Seedling Nozzle 510**

Designed for misting delicate seedlings or raising humidity around wilting plants. Outputs 1/2 gallon of water per minute as a hollow cone of spray mist. Handcrafted in Wisconsin.

| <b>ITEM #</b> | <b>SIZE</b> |
|---------------|-------------|
| 002674        | 1/cs        |

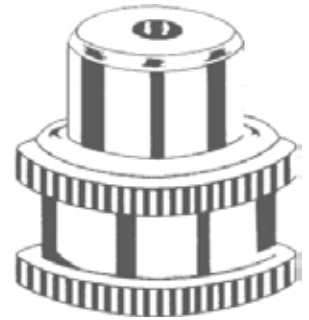

### **Handi-Reach Handles**

Handi-Reach Handles are ruggedly built hose extension handles, designed to eliminate stretching and stooping. Made of hard drawn aluminum with brass couplings and plastic hand grip.

| <b>ITEM #</b>               | <b>SIZE</b> |
|-----------------------------|-------------|
| <b>Model 136-G 36" long</b> |             |
| 002623                      | 1/cs        |
| <b>Model 130-G 30" long</b> |             |
| 002641                      | 1/cs        |
| <b>Model 124-G 24" long</b> |             |
| 002631                      | 1/cs        |
| <b>16" Arm</b>              |             |
| 002054                      | 1/cs        |

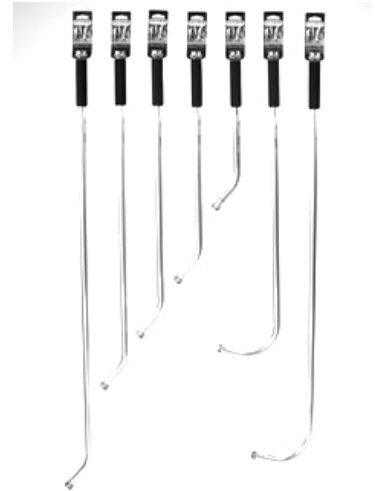

### **Water Breaker 400 PL/400 AL**

For Hand Watering

- The gentle flow from this nozzle is ideal for all plants
- Eliminates destruction of delicate blossoms and foliage
- Especially handy for hanging baskets, planter boxes and bedding plants

PL: Plastic AL: Aluminum

| <b>ITEM #</b> | <b>SIZE</b> |
|---------------|-------------|
| 002615(PL)    | 1/cs        |
| 002585(AL)    | 1/cs        |



### **Plastic/Brass Shut Off Valve**

Model 45

Fingertip water control at your garden hose end. Large ergonomic handle makes it easy for anyone to turn water On and Off - even with wet hands!

Made from high-grade plastics or brass.

| <b>ITEM #</b>   | <b>SIZE</b> |
|-----------------|-------------|
| 002689(plastic) | 12/cs       |
| 002690(brass)   | 1/cs        |



## Vinyl Saucers

| ITEM # | SIZE           |
|--------|----------------|
| 001987 | 4"/50 cs       |
| 001988 | 5"/50 cs       |
| 001989 | 6"/50 cs       |
| 001990 | 7"/50 cs       |
| 001991 | 8"/50 cs       |
| 001993 | 10"/50 cs      |
| 001995 | 12"/25 cs      |
| 001997 | 14"/25 cs      |
| 001999 | 17"/15 cs      |
| 001970 | 4" deep/25 cs  |
| 001971 | 5" deep/25 cs  |
| 001972 | 6" deep/25 cs  |
| 001973 | 7" deep/25 cs  |
| 001974 | 8" deep/25 cs  |
| 002010 | 12" deep/25 cs |



## Soil Heating Cable

Thermostatically controlled heat of Gro-Quick electric soil heating cables gently speeds germination and seedling growth to produce large healthy plants ready sooner for transplanting.

| ITEM # | SIZE      |
|--------|-----------|
| 009075 | 6' cable  |
| 009067 | 12' cable |
| 009077 | 48' cable |



## Soil Covers

Desert Sand~Forest Bark~White Marble~River Gravel~Lava

The most complete family of decorative soil covers available. Adds a final touch of beauty and protection to all potted plants, terrariums and indoor gardens. Protects soil and retains moisture. Adds color, texture and variety to houseplants of all kinds.

| ITEM # | SIZE                   |
|--------|------------------------|
| 001370 | Sand 8/5#              |
| 001373 | Marble 8/5#            |
| 001375 | Bark 8/1.5 qt          |
| 001377 | River Gravel 8/5#      |
| 001379 | Red Lava Rock 8/1.5 qt |



## No-Damp-Off Seed Starter with Fibre Moss

Amazing seed germinating medium for all types of seeds, bulbs, plants. Mother Nature's surest and fastest starting medium for almost 100% seed germination. Eliminates damping off. No chemical protectants nor sterilization required. Less overwatering danger. Produces tremendous root systems. Growth rate can be controlled by regulating fertilization. 222 cu in bag

| ITEM # | SIZE  |
|--------|-------|
| 001346 | 15/cs |

*Mosses Lee*™



### **Trimec Classic**

The product of choice for use when weeds are actively growing. No other herbicide gives a broader spectrum of control or greater economy. It knocks out most hard-to-kill weeds without repeat treatments. Trimec Classic is an amine formulation with minimum vapor action following application also minimum hazard from root absorption to nearby flowers, trees, and shrubs. One gallon covers up to 2.5 acres of turf.

**CALL FOR PRICES**

### **Acme Ornamec 170 Over-The-Top**

Provides outstanding post-emergence control of unwanted grasses in flowers, groundcovers, foliage plants, shrubs and trees. The majority of the label's 500 species and varieties of plants may be treated with Ornamec applied "over-the-top". A few species or varieties of ornamentals require that Ornamec be applied as a directed spray, in order to avoid unnecessary injury. Contains: Fluazifop-P-butyl 0.125 lb.

|               |             |
|---------------|-------------|
| <b>ITEM #</b> | <b>SIZE</b> |
| 200555        | 12/quart    |

### **Mosquito Dunks**

- Natural, organic, no poisonous chemicals.
- Each dunk degrades completely
- Easy to use, place in ponds, birdbaths, any standing water
- Kills mosquito larvae before they become people-biting adults.
- Each dunk lasts up to 30 days

Each card has 6 dunks.

|               |             |
|---------------|-------------|
| <b>ITEM #</b> | <b>SIZE</b> |
| 005402        | 12-2pk/cs   |
| 005401        | 12-6pk/cs   |



### **Plastic Fly Swatters**

|               |             |
|---------------|-------------|
| <b>ITEM #</b> | <b>SIZE</b> |
| 008122        | each        |

### **Fly Paper Ribbons**

Catches flying insects on sticky pull-out paper. Safe, non-toxic, no harmful vapors. 4 ribbons per card. 24 cards per case

|               |             |
|---------------|-------------|
| <b>ITEM #</b> | <b>SIZE</b> |
| 000307        | 24 cards/cs |





**Safer... help without harm.**

### ***Insecticidal Soap***

- Use on houseplants, ornamental foliage plants, flowering plants, and fruits and vegetables. Kills aphids, mealy bugs, spider mites, and whiteflies.
- Insecticidal soap dries out the waxy outer skin of insects.
- Contains 2% Potassium salts of fatty acids. (insecticidal soap).

| <b>ITEM #</b> | <b>SIZE</b> |
|---------------|-------------|
| 100305        | 6/16 oz     |
| 100315        | 12/32oz RTU |

### ***Insecticidal Soap For Houseplants***

- Use on houseplants, ornamental foliage plants, flowering plants, and fruits and vegetables. Kills aphids, mealy bugs, spider mites and whiteflies.
- Does not kill beneficial insects such as ladybugs, praying mantis, and others.
- Insecticidal soap dries out the waxy outer skin of insects.
- Can be used up to the day of harvest.
- Contains 2% Potassium salts of fatty acids (insecticidal soap)

| <b>ITEM #</b> | <b>SIZE</b> |
|---------------|-------------|
| 100323        | 12/8 oz RTU |

### ***Rose & Flower Insect Killer***

- Insecticidal soap dries out the waxy outer skin of insects.
- Ready-to-use hose sprayer is easy to use.
- Use on roses, flowers, shade trees, and ornamental plants.
- Contains insecticidal soap (potassium salts of fatty acids: 1.5%) and aromatics.

| <b>ITEM #</b> | <b>SIZE</b>  |
|---------------|--------------|
| 100422        | 12/32 oz RTU |

*(While Supplies Last)*

### ***Tomato/Vegetable Insect Killer***

A patented mix of pyrethrins and insecticidal soaps, kills most soft bodied bugs on contact. Heavy infestations may require more frequent usage. Breaks down quickly, completely and harmlessly.

| <b>ITEM #</b> | <b>SIZE</b> |
|---------------|-------------|
| 100312        | 6/24 oz RTU |

### ***Japanese Beetle Trap***

Be prepared for the arrival of Japanese beetles in early summer with this dual-scented lure trap. Hang the traps in a tree 25-50 feet downwind of the beetles' target plants before the beetles emerge. Place 1 trap for every 50' of linear growing area. The floral lure attracts the females while the pheromone lure brings in the males. Recycle the dead beetles in your compost pile. Replace the lures after 4-6 weeks, bags as needed.

| <b>ITEM #</b>     |
|-------------------|
| 100327 Trap       |
| 100328 Bait       |
| 100329 Bags 3/box |

### ***Pantry Pest Trap***

The pantry pest trap has a pheromone that attracts the male moths; they are captured in the trap, and this interrupts the life cycle of this insect. Each box contains two traps and two pheromones. Traps are pre-assembled and easy to use; simply place them near the ceiling near food storage areas, or inside the cupboard of food storage. It contains no pesticides, and the traps are ready to use; they provide excellent performance, and the compact design minimizes shelf space.

| <b>ITEM #</b> | <b>SIZE</b> |
|---------------|-------------|
| 100325        | 12/cs       |

### ***Garden Fungicide***

- Multipurpose can be used on fruits, vegetables, flowering plants and ornamentals
- Controls and prevents black spot, rust, leaf spot and powdery mildew on roses
- Ready-to-use

| <b>ITEM #</b> | <b>SIZE</b>  |
|---------------|--------------|
| 100461        | 12/32 oz RTU |

*(While Supplies Last)*





### ***Bonide Rooting Powder***

- Ideal for transplants and root cuttings.
- Natural plant hormone—speeds root development for healthy plants.
- Prevents damping-off and other problem rooting diseases.

**ITEM #**      **SIZE**  
001304      12/1.25 oz

### ***Bonide Fruit Tree Spray***

Fruit Tree Spray by Bonide is a complete liquid fruit tree spray concentrate containing Captan, Malathion, Sevin and a spreader sticker. Easy to use insecticide-fungicide liquid concentrate. Excellent for the home orchardist. Mix 1 and 1/2 to 2 and 1/2 tbs. per gallon of water as directed in the directions for use. Controls both insects and diseases on Fruit Trees, Flowers, Evergreens and Berry plants.

**ITEM #**      **SIZE**  
001311      12/pt

### ***Bonide Mosquito Beater RTS***

- Kills and repels mosquitoes, flies, gnats, etc.
- One quart protects 5000 sq. ft.
- Simply attach to garden hose and apply.
- Low odor, water based Permethrin.

**ITEM #**      **SIZE**  
001307      12/qt RTS

### ***Bonide Mosquito Beater***

A proven concept in mosquito control. By simply sprinkling the clean, dry granules, mosquitoes are effectively repelled from campsites, picnic and pool areas, patios and boat decks for days. Harmless to pets and foliage. Can treat 4,000 sq. ft.

**ITEM #**      **SIZE**  
001308      12/cs

### ***Bonide Systemic Granules***

A systemic insecticide that kills insects such as aphids, whiteflies, miners, scales, etc. on trees, flowers and shrubs, from inside the plant. Convenient, ready-to-use granules. Lasts 6 to 8 weeks.

**ITEM #**      **SIZE**  
001326      12/8 oz

### ***Bonide Blossom Set***

Makes blossoms set fruit despite poor weather. Nearly every blossom will produce larger, meatier, almost seedless tomatoes; ripens up to three weeks earlier. May be used on other vegetable plants as well. Contains natural plant growth hormone Kinetin.

Ready-to-use.  
**ITEM #**      **SIZE**  
001327      12/8 oz

### ***SuckerPunch***

Simply “spray on” to control sprouts and sucker growth on apples, olives, pears, non-bearing citrus and ornamental woody plants.

**ITEM #**      **SIZE**  
001302      6 qt RTU

## Fox Urine Repellent

100% Red Fox Urine. Put nature's own invisible stop sign to work for you. When sprayed lightly around the perimeter of gardens, flower beds, etc., Booneez creates the illusion of a predator's presence. This tells deer, cats, rabbits, and other animals that danger is nearby. Apply every 7 days.

| ITEM # | SIZE     |
|--------|----------|
| 001392 | 12/16 oz |
| 001394 | 12/1.5#  |



## Total Release Flea Fogger

Each can treats 27 x 27 ft with 8 ft ceiling. Prevents fleas from developing into the biting adult stage. Kills cockroaches, ticks, spiders, ants, and other troublesome flying and crawling household insects.

| ITEM # | SIZE           |
|--------|----------------|
| 1328   | 3/6 oz - 12/cs |

## Terro Ant Killer

BEST USED FOR: Attracting and killing all common household ants including Argentine ants, ghost ants, cornfield ants, pavement ants, acrobat ants, white footed ants, little black ants, odorous house ants and other sweet eating ants. Designed for use in and around your home, this highly effective ant bait kills the ants you see, plus the thousands you don't see.

| ITEM #       | SIZE                         |
|--------------|------------------------------|
| 003101 T100  | 12/1 oz                      |
| 003103 T300  | 24/6 pk                      |
| 003104 T1812 | 6/8 pk                       |
| 003106       | Spider Trap                  |
| 003108       | Pantry Trap                  |
| 003094       | Ant Killer Aerosol (6/cs)    |
| 003096       | Spider Killer Aerosol (6/cs) |
| 003107 T3206 | Terro Spider Trap (24/4pk)   |
| 218001 T2502 | Terro Fruit Fly Trap 2pk     |

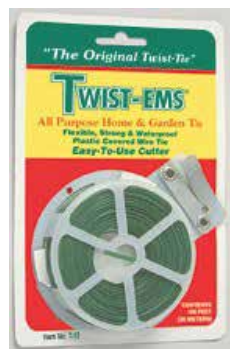

## Twist Ems

| ITEM # | SIZE   |
|--------|--|
| 003239 | T-8 Paper Twist-ems Ties<br>100 8" per pkg.    |
| 003190 | T-16 Paper Twistems Ties<br>100 16" per pkg.   |
| 003212 | T-8P Plastic Twist-ems Ties<br>100 8" per pkg  |
| 004949 | Bond Twistem dispenser w/cutter<br>Plastic 66' |

## TOMATO CAGES

### PEONY RINGS

NOW! GROW BIGGER AND BETTER TOMATOES

Strong, galvanized welded wire

| ITEM # | SIZE                          |
|--------|-------------------------------|
| 005634 | 25/cs 33" 3-leg 3-ring        |
| 005630 | 25/cs 42" 3-leg 3-ring        |
| 005632 | 25/cs 44" 4-leg 12"sq folding |
| 005635 | 25/cs 54" Giant 4-leg 3-ring  |
| 005633 | 25/cs Peony 30" 4-leg 3-ring  |



## Tomato Stakes

| ITEM #                                    | SIZE  |
|---|-------|
| 116805                                    | 25/cs |
| Real Wood Pencil Sharp Point Plant Stakes |       |
| Made from Honduras Pine                   |       |
| 5 Foot Heavy Duty                         |       |
| 3/4" x 3/4" x 5' 25/bundle                |       |

## Heavy Bamboo Stakes

Large, stout bamboo plant stakes suitable for tomatoes, dahlias, small trees and other large plants.

| ITEM # | SIZE                |
|--------|---------------------|
| 004987 | 4' 6/pkg            |
| 004989 | 5' 6/pkg            |
| 004979 | 6' 6/pkg            |
| 004980 | 6'x .5" poly-coated |

## Bamboo Stakes

Get the strongest bamboo stakes money can buy! Support your plants with bamboo stakes for better growing and higher yields. Will support even the heaviest harvest. Colorfast green in regular or heavy duty.

| ITEM # | SIZE             |
|--------|------------------|
| 005061 | 2' 25 pkg of 25  |
| 005053 | 3' 25 pkg of 25  |
| 005045 | 4' 25 pkg of 25  |
| 005037 | 2' 25/pkg refill |
| 005029 | 3' 25/pkg refill |
| 005010 | 4' 25/pkg refill |

## Lustre Leaf Garden Twine

Each roll contains 200 feet of jute twine.

| ITEM # | SIZE |
|--------|------|
| 010692 | each |

## Ferti-lome Spreaders

- 40 lb Rust Proof Hopper
- Fully Assembled
- Ev-N-Spred 3-hole Drop System
- Cushion Grip
- 9" Pneumatic Wheels
- High Speed Gearbox for wide patterns

**ITEM #**  
10962

- 25 lb. Rust Proof Hopper
- Fully Assembled
- Ev-n-Spred 3-hole Drop System
- Cushion Grip
- 8" Plastic Wheels
- High Speed Gearbox for wide patterns

**ITEM #**  
10960



## Hand Crank Spreader 75

Ideal for small jobs where accuracy is important! Variable spread width of 4' to 12'. Accurate 10-number rate bar enables you to direct seed where you want it. Other features include trigger action, instant on/off control, vibrating rate gate, lightweight plastic hopper, permanently lubricated metal sealed gear box and metal gears. Hopper capacity: approximately 25 lbs.

**ITEM #**  
002135





## **EARTHWAY Precision Garden Seeder**

- Lightweight and easy to use.
- Made entirely from corrosion resistant materials.
- Heavy duty aluminum construction.
- 30" row marker for planting equally spaced rows.

- Precision depth gauge that eliminates planting too deep causing seed rot.
- Large seed hopper for long continuous operation of seed planting.

This famous seeder plants 28 different vegetable seeds with precision! Eliminates the laborious task of stooping to hand plant vegetable and flower seeds. In one simple operation, the Precision Garden Seeder will open soil, space and plant seed, cover seed, pack the soil and even mark the next row!

| ITEM # | SIZE |
|--------|------|
| 002836 | each |

Six Seed Plates Included With Each Seeder

### **Corn 1002-2 (18100)**

8 1/2" spacing

### **Beans 1002-14 (18103)**

3 1/2" spacing. Will also plant small peas

### **Carrots 1002-10 (18102)**

Uniform spacing. Will also plant lettuce, turnips, cabbage, endive, onions, tomatoes

### **Peas 1002-18 (18104)**

3" spacing. Will also plant jumbo and early June peas

### **Radishes 1002-5 (18101)**

1 1/2" spacing. Will also plant leek, asparagus, spinach

### **Beets 1002-22 (18105)**

3 1/2" spacing. Will also plant okra, swiss chard

## **ADDITIONAL SEED PLATES**

### **1002-24 (18109)**

1" spacing for planting broccoli, cabbage, cauliflower, turnips, rutabaga and mustard

### **1002-9 (18108)**

For rutabaga, lettuce light, mustard, carrots light and turnips light

### **1002-26 (18110)**

For cucumbers

### **1002-29 (18112)**

For popcorn

### **1002-27 (18124)**

For lima beans

### **ITEM # SIZE**

002860 each

## **Guard-N Inoculation**

Excellent for increasing nitrogen fixation on garden peas and string beans. Apply to seeds before planting. One ounce treats up to 8 pounds of garden seeds. \*Returned product credit only applicable on next years inoculation order.

| ITEM # | SIZE     |
|--------|----------|
| 802326 | 1 oz pkg |

## **EARTHWAY High Wheel Cultivator 6500**

Improvement on an old idea! Old High Wheel Cultivators, as popular as they were, just didn't last long. Wooden handles rotted. The painted frames were soon rapidly rusting. Now with Earthway's modern manufacturing techniques, these old problems have been greatly reduced. In fact, the New Kentucky High Wheeler is now better than ever! 3 Position handle for comfortable use.

- Frame is made of 1" plated tubular steel and epoxy powder-coated for long life. 24" wheel.
- 3 position handle height and tool depth can easily be adjusted to individual needs. Handle folds down for quick tool installation.
- Easy change tool bar for quick tool installation.
- Includes 5 tine cultivator, moldboard plow, twin end furrow plow.

### **ITEM #**

002828

(While Supplies Last)

## **Earthway #3100**

Shoulder Spreader.

### **ITEM # SIZE**

002150 40#

## **Earthway Hand Crank Spreader #2750**

### **ITEM # SIZE**

002838 each

This Earthway field tested spreader is built to deliver uniform and controlled performance year after year. Finest spreader on the market today!

This smooth operating and well-balanced spreader features long lasting cast zinc gears with tough nylon bearing for long life. It has an oscillating shuttle to prevent clumping and a unique hopper design that assures that all material will be broadcast.

Its flow control handle is conveniently located and has infinite settings.

Additional features include a zippered nylon bag and comfortable shoulder strap.

This spreader delivers an extremely even broadcast and is very comfortable to operate.





### Zinc Plant Markers

A great help to easily identify the seeds and plants you have in your garden. This is made up of a weather resistant zinc face plate and galvanized legs that ensure its years of service. The plant label measures 6 inch length and it is also perfect for seedlings, pots, beds and bushes.

1.5" x 3.5" tilted name plate. 6" high double prongs

| ITEM # | SIZE        |
|--------|-------------|
| 001609 | 12/4pk-zinc |

### Jisco Earth Augers for Tree Feeding

The easy quick clean professional way to deep tree root feeding. Drills 1 1/4" holes for deep root fertilizing-watering-aerating-trees-shrubs-bushes.

Soil samples. Fits any 1/4" drill or larger.

18" Auger = 1 1/4" hole

24" Auger = 1 3/4" hole

Jumbo Auger = 3 1/4" hole

| ITEM #             | SIZE |
|--------------------|------|
| 000180 Auger 18"   | 4/cs |
| 000240 Auger 24"   | 4/cs |
| 000244 Jumbo Auger | 4/cs |

### Jisco Bulb Planters

Drill holes under sidewalks for outdoor wiring. Drill funnel shaped holes for: Flower Bulbs, Tree Seedling, Tomato Plants, Onion Sets, Grass Plugs

9" Bulb = 1 3/4" hole

24" Bulb = 2 3/4" hole

| ITEM #                  | SIZE |
|-------------------------|------|
| 000090 Bulb Planter 9"  | 4/cs |
| 000241 Bulb Planter 24" | 4/cs |



### Pyramid Terraced Garden Model 3000

A beautiful tiered, compact garden ideal for strawberries, annual flowers, vegetables or whatever you desire to grow. A beautiful way to show off your garden handiwork. Large enough to accommodate 50-75 strawberry plants in a neat and orderly manner. Planted with flowers, the Pyramid can quickly become your outdoor showpiece. Comes complete with sprinkler attachment.

| ITEM # | SIZE |
|--------|------|
| 002844 | each |

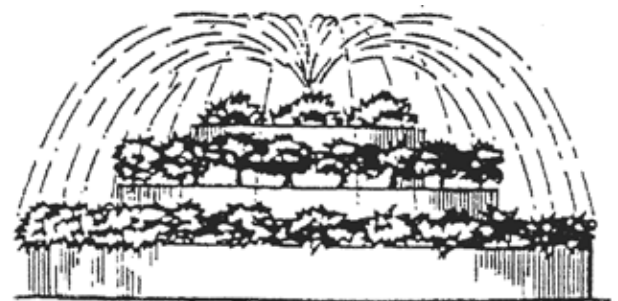

### Novelty Cemetery Vase #05131

- Leading manufacturer of cemetery vases for over 50 years
- Green durable plastic
- Guaranteed leak proof
- Flat bottom style has patented detachable stem with positive lock to bottom of vase

Diameter at top 5" Height 8"

| ITEM # | SIZE  |
|--------|-------|
| 110501 | 36/cs |

### Decorator/Spanish Moss

From the cool, lush woodlands comes beautiful natural sheet moss. Ideal for garden and craft uses, it is an excellent decorative cover and moisture retainer for planters, hanging baskets, flower arrangements, dish gardens and bonsai plantings. Sheets are cleaned and air-dried and have a natural appearance. Particularly well suited for a variety of craft projects. 100 cu in bag

| ITEM # | SIZE  |
|--------|-------|
| 002727 | 24/cs |



### National Hanging Baskets

Snap-on saucers with tip free flat bottoms. Packed with aluminum wires (No rust)

| ITEM # | SIZE            |
|--------|-----------------|
| 004421 | 8" green 50/cs  |
| 004422 | 8" white 50/cs  |
| 004447 | 10" white 50/cs |
| 004449 | 10" green 50/cs |
| 004455 | 12" green 25/cs |
| 004419 | 3 Wires         |
| 004420 | 4 Wires         |

### Countryside Flower Box Planter

- Natural matte finish with satin band and molded-in-feet.
- Lightweight, durable, fade-resistant plastic, coded for recycling.
- Removable drainage plug for better plant growth.
- Available in green, terra cotta, and stone

| ITEM # | SIZE                   |
|--------|------------------------|
| 116191 | 18"x8"x6.5" deep 10/cs |
| 116241 | 24"x8"x6.5" deep 10/cs |
| 116361 | 36"x8"x6.5" deep 10/cs |



### Plastic Flower Box Planter

- Traditional raised-panel plastic planters are available in two colors and four versatile sizes.
- Sturdy planters for use alone, inside wooden boxes and wire hangers.
- Lightweight, durable, fade-resistant, coded for recycling.
- Knockout plugs for drainage.
- Green or white Poly Pro Plastic 10/cs 8" wide at top 5" deep

| ITEM # | GREEN ITEM # | WHITE SIZE |
|--------|--------------|------------|
| 110502 | 110503       | 18" Length |
| 110510 | 110511       | 24" Length |
| 110529 | 110530       | 30" Length |
| 110537 | 110538       | 36" Length |

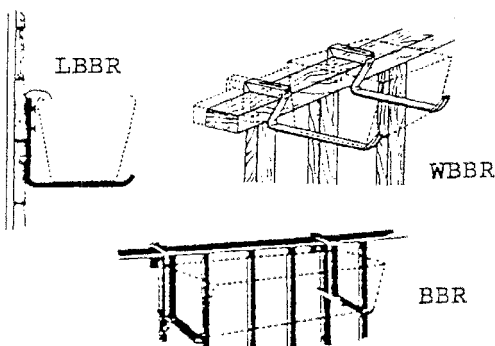

### Flower Box Bracket

Black custom aluminum extrusion for strength. Paired brackets hold most metal, plastic or wooden flower boxes. Use on railings, walls or window sills. Brackets will not rust and are easy to install.

(While Supplies Last)

| ITEM #                  | SIZE  |
|-------------------------|-------|
| 110580 WBBR             | 15/cs |
| 110574 BBR              | 15/cs |
| 110588 LBBR             | 15/cs |
| 110589 04068(universal) |       |



**Bond Bulb Planter**

8 3/4" overall depth with 2 1/4" core.  
Notched edge, inch markings. "D" handle.

**ITEM #**  
004925



**Releasable Bulb Planter**

Easy squeeze handle.

**ITEM #**  
004929

**Long Handle Bulb Planter**

**ITEM #**  
004926

**Heavy Duty Bulb Planter**

**ITEM #**  
004927

**Fruit Harvester**

Complete consists of head and two-piece 96" wood handle.

**ITEM #**  
003468



**21" Bow Saw**

Heavy-duty tubular steel frame. Tempered double-cut steel blade. #BS-21

**ITEM #**      **FULL CASE**  
004969      6/cs



**Bow Saw**

Heavy-duty tubular steel frame. Tempered double-cut steel blade. 24" or 21".  
Replacement blades available.

**ITEM #**      **FULL CASE**  
004965      24" 12/cs  
004969      21" 12/cs



**7 1/2" Folding Saw**

Pull back cutting action "turbo blade" provides optimal cutting efficiency.  
High carbon steel-the best steel for tools. Blade folds easily into handle for  
safe storage. Heat-treated blades to stay sharp longer. #8202

**ITEM #**      **FULL CASE**  
004935      6/cs

**9" Folding Pruning Saw**

Precision sharpened teeth. Shock absorbing wood handle. Blade folds easily  
into handle for safe storage. PS 10

**ITEM #**      **FULL CASE**  
4976      12/cs



**Curved Pruning Saw #8204**

Attach wooden handle for longer reach. 14" "turbo blade" cuts on push and  
pull stroke. Precision sharpened tempered steel blade.

**ITEM #**      **FULL CASE**  
4972      12/cs



### ***Bond Professional Pole Pruner***

Telescoping fiberglass handle. Adjustable length handle extends to 12'. Carbon steel head. Double pulley system for extra leverage. Non-stick coated SK-5 pruning blade. 14" detachable saw blade. Multiple safety warning labels.

**ITEM #**            **FULL CASE**  
4974                3/cs



### ***8" Bypass Pruner***

Die cast aluminum construction. Adjustable tension safety lock. #3104

**ITEM #**            **FULL CASE**  
004902            6/cs



### ***8" Anvil Pruner***

Finger guard for comfort. Non-slip grip. #3124

**ITEM #**            **FULL CASE**  
004936            6/cs



### ***Deluxe Ratchet Pruner***

Patented aluminum alloy construction. Knuckle guard for safety. #5171

**ITEM #**            **FULL CASE**  
004905            6/cs



### ***Drop Forged Pruner***

Includes pouch with Velcro latch for belt. Non-slip grips. Precision ground blades. 68WP

**ITEM #**            **FULL CASE**  
004945            6/cs



### ***Ultimate Pruning Combo Set***

Bond 5945 Ultimate Pruning Combo Set includes: 24" bypass lopper. 8 1/2" wave edge hedge shear, and 8" bypass pruner

**ITEM #**            **FULL CASE**  
4944                3/cs

### ***8" Professional Pruner***

#4830

- Bypass professional pruner cuts with a scissor-like action
- Non-slip textured grip
- High carbon steel
- Heat-treated blades to stay sharp longer

**ITEM #**            **FULL CASE**  
004907            6/cs



### ***Stainless Household Shear***

Great for garden and kitchen. Non-rust stainless steel. Multi-purpose use. #8131

**ITEM #**            **FULL CASE**  
004939            6/cs

### 15" Bypass Lopper

Perfect size for small hands. Cuts with a clean scissor-like action. High carbon steel-the best steel for tools. Heat-treated blades to stay sharp longer. #3378

**ITEM # FULL CASE**  
004954 6/cs

### 21" Bypass Lopper

Heat-treated steel to stay sharp longer. Shock absorbing wood handles. #3398

**ITEM # FULL CASE**  
004908 6/cs

### 24" Bypass Lopper

Lightweight tubular steel handles provide leverage to slice through branches. Heat-treated blades stay sharp longer. #5826

**ITEM # FULL CASE**  
004910 6/cs

### 28" Bypass Lopper #3344

Lightweight tubular steel handles provide leverage to slice through branches. Alloy steel blades with non-stick coating.

**ITEM # FULL CASE**  
4955 6/cs

### 24" Anvil Lopper #5828

Copper adjustable anvil. Lightweight tubular steel handles. Heat-treated carbon steel blades.

**ITEM # FULL CASE**  
4967 6/cs

### 28" Compound Bypass #8385

Compound action for extra leverage pruning. Lightweight tubular steel handles provide leverage to slice through branches. Molded comfort grips. Steel blades with non-stick coating.

**ITEM # FULL CASE**  
4931 4/cs

### 28" Drop Forged Bypass

#US600LS. High carbon steel. Cuts with a clean scissor-like action. Lightweight tubular steel handles provide leverage to slice through branches. Heat-treated blades.

**ITEM # FULL CASE**  
004918 12/cs

### 30" Compound Ratchet

Patented ratchet action for heavy duty pruning with minimal effort. Bypass blade for pruning live growth to promote new and structured growth. #8399

**ITEM # FULL CASE**  
4947 12/cs

### Compound Telescopic Lopper #8338

Extends from 20" to 31" long. Compound action for extra leverage. Bonus bypass pruner for precise pruning.

**ITEM # FULL CASE**  
4950 6/cs





### Grass Shear

6 Position Teflon Blades #8402

**ITEM # FULL CASE**

004971 6/cs

5 Position Teflon Blades #8401

**ITEM # FULL CASE**

004958 6/cs

3 Position Teflon Blades #3485

**ITEM # FULL CASE**

004963 6/cs



### 3012 Hedge Shear

Shock absorbing wood handles. 8 1/2" Straight Edge Blades

**ITEM # FULL CASE**

004923 6/cs

### 8073 Hedge Shear

Serrated blades with tension control feature.

Lightweight oval aluminum handles. 9 1/2" straight edge blades.

**ITEM # FULL CASE**

004904 6/cs



### Telescopic Hedge Shear #8055

Extends from 22" to 31" long for various pruning jobs.

11 1/2" non-stick coated, wavy edge blades.

**ITEM # FULL CASE**

4951 6/cs



### Double Edge Pruning Saw

15" Precision sharpened coarse and fine teeth.

Wood handle bolted to blade. Shock absorbing wood handle. PS 18

**ITEM # FULL CASE**

004962 12/cs

### Excalibur Series Hand Tools

Polished cast aluminum. Ergonomic rubber grips.

**ITEM # FULL CASE**

003435 Trowel 6590 12/cs

004937 Cultivator 6591 12/cs

003434 Transplanter 6592 12/cs



### Promotional Tools

1505 Weeder 004915

1501 Cultivator 004911

1502 Transplanter 004912

1503 Trowel 004913

Baked-on enamel finished blades.

Tough plastic handles with thumb groove.

**FULL CASE**

12/cs

### Cushion Grip Tools

Comfortable Foam Cushion Grips

550 Weeder (004917)

551 Cultivator (004914)

552 Transplanter (004938)

553 Trowel (004916)

554 Hoe (004966)

555 Rake/Hoe (004952-0)

**FULL CASE**

12/cs

## Spiked Shoes

#9215

Sturdy plastic base with woven plastic straps. 12 2" spikes with bolts. Easy-to-assemble instructions included. Colorful box label listing benefits.

**ITEM #**      **FULL CASE**  
004934      12/cs



## Bond Large Kneeling Pad

#9580

Multi-purpose use - with carry handle. 14" x 11" x 1 1/2"

**ITEM #**      **FULL CASE**  
004960      24/cs



## 1160 Twist Tie w/ Cutter

60' long. Clip strip included.

**ITEM #**      **SIZE**  
004949      10/cs

\*\*Also page 65

## 1161 Twist Tie w/ Cutter

160' long. Clip strip included.

**ITEM #**      **SIZE**  
004943      12/cs

## 1180 Twist Ties

100 pieces 8" long

**ITEM #**      **SIZE**  
004946      24/cs

## Tie Tape Stretch

1/2" x 150' long. #1150

**ITEM #**  
004970



## Stanley Fat Max 100 ft Garden Hose

- Polyfusion™ Technology
- Anti Kink™ Technology
- 500 PSI
- 5/8 in. Diameter
- Ultimate Weather Performance
- Lightweight AND Strong

**ITEM #**      **SIZE**  
003307      1/cs

## Bamboo U-Hoop Trellis

Handcrafted bamboo u-hoops.

Use for training vines, climbing plants, and vegetables. Available in 48", 36", and 24"

**ITEM #**      **SIZE**  
004940      24" pkg of 3  
004941      36" pkg of 3  
004942      48" pkg of 3



## Aluminum Oscillating Sprinkler #70011

- Adjustable side to side coverage
- Covers up to 3,571 sq ft
- Constructed of ABS and aluminum

**ITEM#**      **SIZE**  
003303      6/cs



### **Adjustable Rake**

Multi-purpose use. Expands from 7" to 25" wide. Locks at any position.

**ITEM #**  
004932



### **Bamboo Rakes**

The attractively engineered quality bamboo rake gives the consumer his best value, plus these valuable features:

- Free floating tines for longer wear
- Twice supported outer teeth for greater strength and flexibility
- Rustproof metal parts
- Riveted metal parts
- Rounded cross-piece ends for safety

| <b>ITEM #</b> | <b>SIZE</b> |
|---------------|-------------|
| 004928        | 24' 12/cs   |
| 004901        | 30" 12/cs   |

---

### **Super Steel Stakes**

Green color, PE covered. Pointed, ribbed, and rustproof. Individually UPC labeled. Available in 2', 3', 4', 5', 6', and 7' HD, 8' HD.



| <b>ITEM #</b> | <b>SIZE</b> |
|---------------|-------------|
| 004990        | 2' 20/cs    |
| 004991        | 3' 20/cs    |
| 004992        | 4' 20/cs    |
| 004993        | 5' 20/cs    |
| 004994        | 6' 20/cs    |
| 004995        | H.D. 7"     |
| 004996        | H.D. 8"     |

---

### **Greensand ORGANIC SOIL CONDITIONER**

Greensand is a mineral mined from natural deposits of glauconite. These deposits are composed primarily of iron-potassium silicate. Greensand is an excellent soil conditioner due to its unique combination of physical and chemical properties which give the gardener the benefits attributed to both sand and clay materials. A great source of potassium and other trace elements.

| <b>ITEM #</b> | <b>SIZE</b> |
|---------------|-------------|
| 000856        | 40#         |



### **Turf MVP (Calcined Clay)**

Similar to Oil-Dri, Turface MVP can be incorporated into your infield mix. It fights infield compaction that leads to running, sliding and bad ball hop injuries. MVP holds moisture, nutrients and increases drainage as a result of balanced air and water pore space. MVP can also be used as a topdressing to quickly turn muddy conditions into dry, safe surfaces. MVP absorbs its weight in water, allowing play to resume quickly after the rain stops.

**ITEM #**            **SIZE**  
BFMVP5004P    50# 40/pallet



### **Turf Pro League**

Turf Pro League is a patented soil conditioner manufactured with smaller, more consistent particles that flow easily into aerification holes. Pro League's smaller uniform particle size is tested and approved by Major League groundskeepers. Used as a topdressing, Pro League saves games and turf by preventing slick and muddy conditions that destroy turf and make fields unsafe and unplayable. It provides superior drainage and absorption and delivers the color, safety and performance of a Major League infield.

**ITEM #**            **SIZE**  
BFPL5029R    50# 40/pallet  
*\*Grey available by special order!*



### **Turf Mound Clay & Moundmaster Bricks**

Turf Mound Clay and MoundMaster Blocks are virgin packing clay without any additives that diminish a clay's quality. Their high degree of plasticity provides the best footing and wear resistance, allowing them to stand up to the intense activity received by pitching mounds and batter's and catcher's boxes.

**ITEM #**            **SIZE**  
BFMCR            50# red clay 40/pallet  
*\*Grey available by special order!*  
BFMMR            8/bag red or grey bricks 304/pallet



### **Field & Fairway**

Field & Fairway's medium-sized particle helps turf in native soils survive under intense traffic. When you incorporate it into the root zone, it adds porosity to prevent compaction in high traffic areas. Field & Fairway's medium-sized particle holds moisture and nutrients and provides a permanent balance of air and water space to increase drainage and prevent muddy conditions that destroy turf

**ITEM #**            **SIZE**  
BFFF5031P    50# 40/pallet



### **Turf Quick Dry**

After a rain, Turface Quick Dry makes muddy, slippery conditions a thing of the past. Quick Dry will not cake, become slippery or turn your field rock-hard, and works over and over again.

**ITEM #**            **SIZE**  
BFQD5026P    50# 40/pallet

### **Athletic Field Marker**

All-American Athletic Field Marker. It is preferred by coaches and groundskeepers for 5 good reasons:

- It makes a bright white line
- Ease of application
- Beneficial to the turf
- Economical to use
- Harmless to skin or clothing

Coverage: 1000' 2" wide

**ITEM #**            **SIZE**  
008494            50#



## Safe Step Ice Melter

When you're looking for a powerful ice melter that out-performs single ingredients and simple blends - look to Safe Step. Manufactured with a patented process, it puts the power of multiple ingredients on the granules - for true synergistic melting performance. In fact, Safe Step's formula helps prevent refreezing up to 2 1/2 times longer than conventional ice melters. And when used as directed, it's safe on skin, concrete, plants, pets, shoes and carpets. Contains MG-104; melts to -10 degrees.

| <b>ITEM #</b>         | <b>SIZE</b> |               |
|-----------------------|-------------|---------------|
| 002422 (960)          | 50# box     | Good to -10°F |
| 002488 (960)          | 50# bag     | Good to -10°F |
| 002420 (550)          | 20# bag     |               |
| 002421 (550)          | 50# bag     | Good to 0°F   |
| 002940 (Mag Chloride) | 50# bag     | Good to -25°F |



## Calcium Chloride

Works 7 times faster than rock salt and at far lower temperatures. Leaves no unsightly white residue. Also used for holding down dust. Average application requires 2 oz/sq yd.

| <b>ITEM #</b> | <b>SIZE</b> |
|---------------|-------------|
| 002555        | 50# Flake   |
| 002543        | 50# Pellet  |



## Ice Melter Rock Salt

- Economical
- Safe to handle
- Unlimited shelf life
- Effective melting to 15 degrees

| <b>ITEM #</b> | <b>SIZE</b> |
|---------------|-------------|
| 002432        | 50#         |

## Pestell Paw Thaw Ice Melter

A safer, biodegradable ice melter that will not harm your pet when used as directed. Paw Thaw combines the most effective de-icing and melt down. Paw Thaw breaks the bond between the ice and surface area. Non-hygroscopic formula is less harmful to grass, trees, or other vegetation. Water soluble and odorless. Will not harm carpets or floors and will not damage footwear. No slimy sticky residue to clean up. Paw Thaw guards against concrete corrosion by forming a protective coating on the surface. Do not use on precast or concrete less than 1 year old. Special "dolomite" formula provides added traction control.

| <b>ITEM #</b> | <b>SIZE</b> |
|---------------|-------------|
| 003160        | 4/12 lb jug |
| 003161        | 25 lb bag   |



## Easy Clean Cat Litter

All-natural cat litter, made from finest quality ingredients to provide excellent odor control and ease of cleaning. It's superior hard-clumping abilities make clean up a breeze... simply scoop the clump and throw it away. The rest of the litter remains clean, odorless and ready to reuse, making it a very economical and environmentally friendly choice.

| <b>ITEM #</b> | <b>SIZE</b> |
|---------------|-------------|
| 000000        | 40 lb bag   |



## ***Prolong Preservative***

Keeps Christmas trees fresher, greener, and safer. Special formula helps trees absorb more water, reduce needle drop. Concentrated. Makes 4 gallons.

| <b>ITEM #</b> | <b>SIZE</b> |
|---------------|-------------|
| 004070        | 36/8 oz     |



## ***Christmas Tree Disposal Bags***

| <b>ITEM #</b> | <b>SIZE</b> |
|---------------|-------------|
| 001292        | 50/cs       |



## ***No-Nail Wreath Hanger***

For All Seasons!

- Rust-free aluminum or solid brass
- Use for wreaths, baskets, hats, sprays, fans, exterior and interior door decorations

| <b>ITEM #</b> | <b>COLOR</b> |
|---------------|--------------|
| 110168        | Black        |
| 110164        | Brass        |
| 110162        | White        |

## ***Wilt Pruf Plant Protector***

The safe way to reduce moisture loss when plants are under stress due to:

Winter Kill ~Windburn~Drought~Transplant Shock

For best protection, always soak the plants root system before using Wilt-Pruf.

For Winter Kill Protection: Make one application in late fall (not under 40F) at a dilution rate of 1 part Wilt Pruf to 5 parts water. Spray to run-off.

For Drought and Windburn Protection: Spray at a dilution rate of 1 part Wilt Pruf to 10 parts water every two months. Spray to run-off.

| <b>ITEM #</b> | <b>SIZE</b>    |
|---------------|----------------|
| 008540        | 12/pint conc.  |
| 008532        | 12/qt conc.    |
| 008524        | 12/qt pump RTU |
| 008516        | 4/gallon conc. |
| 008508        | 5 gallon conc. |



## ***Rose Cones***

Plant Shelters. Finest insulation known. Made of foam polystyrene with millions of tiny air chambers that keep the heat in and cold out. Insulates roses and other plants for more beautiful blooms in the spring. Three models to choose from.

| <b>ITEM #</b> | <b>PRODUCT #</b> | <b>SIZE</b>                    |
|---------------|------------------|--------------------------------|
| 004529        | 2424             | 24/cs 12x12x14                 |
| 004510        | 1212             | 12/cs 16x16x18                 |
| 004545        | 3612             | 12/cs 16x16x18 w/removable lid |



## ***Warp's Rose Collars***

White corrugated plastic collars snap around rosebush base. 9" high, 12" diameter. Fill collar with mulch to protect delicate hybrid rose graft from winter freezing. White color and open top reflect sun and stop heat build-up to prevent premature sprouting in spring. Easy to remove and store flat so that they last for years. 3 collars in a colorful display package.

| <b>ITEM #</b> | <b>SIZE</b> |
|---------------|-------------|
| 008583        | 12-3 pk/cs  |





### ***Contrac Blox Rat Bait***

Contrac All-Weather Blox is a multi-edged, single-feeding rat and mouse bait. Specially formulated with the optimal blend of food-grade ingredients and low wax to yield a highly palatable, weatherable bait, stay-ing fresh and palatable in wet and dry areas. The 1 oz bait pieces fit easily into burrows, bait stations, and tight baiting places. A hole through the center allows for hanging the bait. Contains the single-feeding anti-coagulant, Bromadiolone, which is less toxic to non-target animals in primary and secondary poisoning situations. Colored blue and authorized by USDA.

|               |             |
|---------------|-------------|
| <b>ITEM #</b> | <b>SIZE</b> |
| 503324        | 4# pail     |



### ***Victor Mouse & Rat Traps***

|               |             |
|---------------|-------------|
| <b>ITEM #</b> | <b>SIZE</b> |
| 110550-mouse  | 36/2pk      |
| 110555-rat    | 12/cs       |

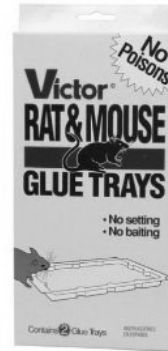

### ***Victor Rat/Mouse Glue Trap***

Large catch surface. Can be used around food, water, children, and pets. No setting-just place and catch. No baiting-pest attracting scent is dispersed through the glue. A poly bag neatly protects two boards from dust and spills.

|               |             |
|---------------|-------------|
| <b>ITEM #</b> | <b>SIZE</b> |
| 110560 Mouse  | 2pk         |
| 110559 Rat    | 2pk         |



### ***Final Rat & Mouse Bait***

Pelleted rat and mouse bait contains Warfarin plus the bactericide sulfaquinoxaline. Warfarin is an anticoagulant chemical that reduces the clotting ability of the blood and, upon repeated feedings, causes fatal hemorrhage in rats and mice. Final pellets are packaged in place pac that rats and mice open themselves.

|               |             |
|---------------|-------------|
| <b>ITEM #</b> | <b>SIZE</b> |
| 503321        | 291/25 gm   |

## 903 Squirrel Feeder

Let your Backyard come alive with activity! Specially designed to watch squirrels feed. Why feed squirrels? Placing a squirrel feeder away from Bird Feeding Stations helps distract squirrels from Bird Feeders! Basic Feeder holds a single ear of corn. Pole or Tree Mount. Made from decay-resistant Western Red Cedar. Made in the USA.

Easy set up instructions: 1. Use nail hole at top to mount your Heath Squirrel Feeder 5 to 6 feet above the ground, onto a tree. 2. Remove protective cap on screw in base of feeder, and push ear of corn onto screw. 3. Feeder may also be pole mounted. PRODUCT DIMENSIONS: 6" L x 6.5" W x 12" H. 1.5 lbs

| ITEM # | SIZE |
|--------|------|
| 212557 | 1/cs |



## Bat House

A small brown bat can consume 600+ mosquitos in an hour. Yet, they do not interfere with attracting wild birds.

| ITEM #         | SIZE |
|----------------|------|
| 212548 (BAT-1) | 1/cs |



## Wren House

Wren House W-2  
Bottom opens for cleaning

| ITEM # | SIZE |
|--------|------|
| 212573 | 3/cs |



## Bluebird Houses

B-2 Bluebird House  
Most popular. Easy front opening for cleaning.

| ITEM #     | SIZE |
|------------|------|
| 212565 B-2 | 3/cs |
| 212358 B-4 | 1/cs |



## HB-1 Squirrel Baffle

For hanging bird feeders. Made of clear plastic. Designed to tip with the slightest touch.

| ITEM # | SIZE |
|--------|------|
| 212777 | 1/cs |

## SB-3 Flange Squirrel Baffle

Flange mounting style squirrel baffle. Fits 1/2" to 1 1/4" pole. Mounts with three set screws. Clear plastic baffle and flange.

| ITEM # | SIZE |
|--------|------|
| 212793 | 1/cs |



## Mounting Pole & Plate

BP-15  
Plastic mounting plate fits 1 1/4" post  
MP-8M Adjustable Pole  
3 piece galvanized pole raises to 54"  
Includes ground socket and mounting plate.

| ITEM # | SIZE  |
|--------|-------|
| 212203 | BP-15 |
| 212218 | MP-8M |

**DeerCreek Ear Corn**

| ITEM # | SIZE   |
|--------|--------|
| 350000 | 4/10lb |
| 350001 | 8/5lb  |



**Perky Pet Hummingbird Feeder Accessories**

| ITEM #                            | SIZE  |
|-----------------------------------|-------|
| 101542 #242 Ant Guard             | 12/cs |
| 101495 #202-F Small Yellow Flower | 12/cs |
| 101460 #205-Y Yellow Bee Guards   | 12/cs |



**Hummingbird Nectar**

| ITEM #      | SIZE  |
|-------------|-------|
| 101618 #240 | 12/cs |



**Oriole Nectar**

| ITEM #      | SIZE  |
|-------------|-------|
| 101596 #293 | 12/cs |



**203 CPBN Hummingbird**

203CP 4 Fountain Feeder

Holding up to 8oz of nectar, this feeder features a trans-parent glass bottle with pinched waist and wide mouth for easy filling and cleaning. It's bright red plastic top and base offer visual appeal while quickly catching the attention of hummingbirds. The feeder's design also includes four flower-shaped feeding stations, each with a resting perch and bee guard to protect the nectar. The feeder also comes with an ant moat on the top.

| ITEM # | SIZE |
|--------|------|
| 101451 | 6/cs |



**Hummingbird Feeder**

Clear plastic feeder. 8 oz. capacity. A pinch-waist design featuring a guaranteed NO-DRIP feeding base with three stations. Economical, simple and shatterproof. Packaged in 4 color box.

| ITEM # | SIZE |
|--------|------|
| 101583 | 6/cs |



**Perky Pet 209B Hummingbird Feeder**

30 oz. "Our Best" Feeder features a hardened glass bottle and NO-DRIP feeding base with six feeding flowers and full circle perch. Packaged in a 4 color enameled box.

| ITEM # | SIZE |
|--------|------|
| 101482 | 6/cs |



**Upside Down Thistle Feeders**

Allows goldfinches, siskins, and other popular song birds to feed upside down and undisturbed by house finches.

**#398 DELUXE UPSIDE-DOWN THISTLE FEEDER** with squirrel resistant metal cap. Holds up to 2 lbs thistle/finch mix. Features attached cap that slides along a steel hanging bail for filling ease. The extra heavy gauge 18" feeding tube is weather resistant. Birds feed from 6 feeding ports with perches. Feeder empties completely leaving no residue. The dome cap keeps seed drier.

| ITEM #        | SIZE  |
|---------------|-------|
| 101454 (#398) | 12/cs |
| 101456 (#399) | 12/cs |

## Heath Purple Martin Houses



### Aluminum Martin Houses

Installation is easy. Built of aluminum, a 12 room house weighs only eight pounds. These houses are designed to be mounted on the Heath MP-15 telescoping pole. Easiest to clean. The apartment floors snap-out for easy cleaning. Smartly designed. The hexagonal design is both functional and artificially attractive.

#### ITEM

212389 AH-18 (Special Order)

007561 MP-15 (Special Order)



### Heath 655 Feeder

This popular feeder holds three pounds of mixed seed plus 2 suet cakes. Easily filled.

**ITEM #**      **SIZE**

212483      1/cs

### 152 Feeder

Popular easy fill feeder. Completely assembled, roof slides up on hanging rod. Holds three pounds of mixed seed.

**ITEM #**      **SIZE**

212394      1/cs

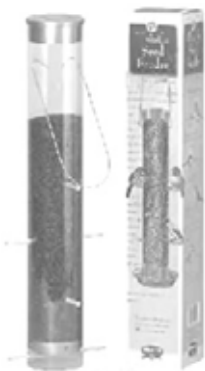

### 192 Thistle Seed Feeder

Primarily for gold and purple finches. Also enjoyed by chickadees, tufted titmouse and redpolls. Designed for use of nyjer seed only. Eight feeding stations.

**ITEM #**      **SIZE**

212416      6/cs



**C&S SUET**

| DESCRIPTION   | ITEM#  | SIZE        |  |  |
|---|--------|-------------|--|--|
| # 501 High Energy Suet with Seed<br>A complete meal of rendered beef suet, millet, corn and sunflower                             | 200501 | 12/11.75 oz |  |  |
| #503 Pure Suet  | 200503 | 12/10 oz    |  |  |
| #507 Suet Dough with Ground Peanuts<br>A perfect blend of corn, peanuts, beef suet and other grain products.                      | 200507 | 12/11.75 oz |  |  |
| #509 Peanut Treat with Chipped Peanuts<br>Combination of suet and roasted peanuts offer fat energy.                               | 200509 | 12/11 oz    |  |  |
| #515 Raisin Delight<br>Mixture of rendered beef suet, corn, grain products and oil  | 200515 | 12/11.75 oz |  |  |
| #527 Berry Treat<br>Mixture of rendered beef suet, black sunflower, white millet, corn and processed berries. For year round use. | 200527 | 12/11.75 oz |  |  |
| #529 Orange Delight<br>A blend of beef suet, peanuts, corn, papaya, and orange flavoring  | 200529 | 12/11.75 oz |  |  |
| #531 Insect Treat<br>Mixture of rendered beef suet, dehydrated insects and white millet.  | 200531 | 12/11 oz    |  |  |
| #553 Hot Pepper Delight   | 200553 | 12/11.75 oz |  |  |
| #569 Woodpecker Treat<br>Mix of suet, peanuts, almonds, and pecans.   | 200569 | 12/11 oz    |  |  |
| #950 Thistle Sock (Clip Strip)<br>22 oz. Seed capacity  | 200950 | 24 cs       |  |  |
| #701 Suet Basket– Black   | 200952 | 8/cs        |  |  |
| #680 Peanut Plug  | 200680 | 12/12 oz    |  |  |

**Suet Cakes DD-4**

Bird's Blend ~ Ideal for year-round feeding!

| ITEM # | SIZE  |
|--------|-------|
| 212412 | 12/cs |

**Suet Cakes DD-5**

A blend of peanut hearts and suet.

| ITEM # | SIZE  |
|--------|-------|
| 212512 | 12/cs |

**DD-10 Pure Suet Cakes**

Hi-Energy Natural Pure Suet

| ITEM # | SIZE  |
|--------|-------|
| 212329 | 12/cs |

**DD-10 Pure Beef Suet**

Suet Cakes

| ITEM # | SIZE |
|--------|------|
|--------|------|

**DD-11 Suet, Peanut Butter, & Grain Blend**  
(Hearty Mix)

|        |       |
|--------|-------|
| 212325 | 12/cs |
|--------|-------|

**DD-12 Suet, Peanut Butter, Grains & Raisins**  
(Peanutty Raisin)

|        |       |
|--------|-------|
| 212326 | 12/cs |
|--------|-------|

**DD-13 Suet & Grains Blend (Apple Dough)**

|        |       |
|--------|-------|
| 212328 | 12/cs |
|--------|-------|

**DD-15 Wild Berry Suet (Berry Blast)**

|        |       |
|--------|-------|
| 212215 | 12/cs |
|--------|-------|

**DD-16 Sunflower & Cherry Suet**

|        |       |
|--------|-------|
| 212216 | 12/cs |
|--------|-------|

**DD-17 Nut & Berry Suet**

|        |       |
|--------|-------|
| 212217 | 12/cs |
|--------|-------|



| ITEM NUMBER | ITEM DESCRIPTION                        | SIZE       |  |
|-------------|---|------------|--|
| 361050      | Black Oil Sunflower Seed                | 6/5#       |  |
| 361100      | Black Oil Sunflower Seed                | 3/10#      |  |
| 361200      | Black Oil Sunflower Seed                | 20#        |  |
| 363050      | Striped Sunflower Seed                  | 6/5#       |  |
| 364050      | Woodpecker, Nuthatch,<br>Chickadee Food | 6/5#       |  |
| 364200      | Woodpecker, Nuthatch,<br>Chickadee Food | 20#        |  |
| 365050      | Fruit & Berry Cuisine                   | 6/5#       |  |
| 365200      | Fruit & Berry Cuisine                   | 20#        |  |
| 366050      | Nut N' Berry                            | 6/5#       |  |
| 366200      | Nut N' Berry                            | 20#        |  |
| 368080      | Gourmet Wild Bird Food                  | 4/8#       |  |
| 368200      | Gourmet Wild Bird Food                  | 20#        |  |
| 374050      | Deck, Porch & Patio                     | 6/5#       |  |
| 374200      | Deck, Porch & Patio                     | 20#        |  |
| 375050      | Outdoor Finch                           | 6/5#       |  |
| 375200      | Outdoor Finch                           | 20#        |  |
| 376070      | Cardinal Food                           | 4/7#       |  |
| 376140      | Cardinal Food                           | 13.5# pail |  |
| 376150      | Cardinal Food                           | 15#        |  |
| 376300      | Cardinal Food                           | 30#        |  |
| 377080      | Songbird Food                           | 4/8#       |  |
| 377200      | Songbird Food                           | 20#        |  |
| 362080      | Crunch n Nut Squirrel Food              | 4/8#       |  |
| 378200      | Squirrel Food                           | 20#        |  |
| 360050      | Zero Waste Fruit Blend                  | 6/5#       |  |
| 360200      | Zero Waste Fruit Blend                  | 20#        |  |



| ITEM NUMBER | ITEM DESCRIPTION             | SIZE     |  |
|-------------|------------------------------|----------|--|
| 379050      | Inshell Peanuts              | 4/5#     |  |
| 379130      | Inshell Peanuts              | 13#      |  |
| 380050      | Shelled Peanuts              | 4/10#    |  |
| 381050      | Special Finch Food           | 6/5#     |  |
| 381200      | Special Finch Food           | 20#      |  |
| 383000      | MT Finch Sock Feeder         | 24/cs    |  |
| 383040      | Pink Finch Sock w/Nyjer Seed | 12/13 oz |  |
| 382520      | Lg. Finch Sock w/Nyjer Seed  | 8/25 oz  |  |
| 383050      | Nyjer Seed                   | 6/5#     |  |
| 385080      | Fine Sunflower Chips         | 6/5#     |  |
| 385200      | Fine Sunflower Chips         | 20#      |  |
| 386080      | Safflower Seed               | 4/8#     |  |
| 387100      | Cracked Corn                 | 4/10#    |  |
| 388070      | Corn on the Cob              | 4/7#     |  |
| 388200      | Corn on the Cob              | 20#      |  |
| 388330      | Fruit & Berry Block          | 10/10 oz |  |
| 388350      | Nut n' Berry Block           | 10/13 oz |  |
| 388380      | Deck, Porch and Patio Block  | 10/14 oz |  |
| 388410      | Dove & Quail Food            | 4/10#    |  |
| 388420      | Dove & Quail Food            | 20#      |  |
| 388470      | Block Feeder                 | 4/cs     |  |
| 372050      | Sizzle N' Heat               | 6/5#     |  |



## ***Wild Bird Seed***

**Wild Bird Seed Mix 50# Bag**

**Wild Bird Seed Mix 25# Bag**

**Oil Sunflower 50# Bag**

**Oil Sunflower 25# Bag**

**Oil Sunflower Deluxe 40#**

**Stripe Sunflower 50# Bag**

**Stripe Sunflower 25# Bag**

**Sunflower Hearts**

**Safflower**

**White Millet**

**Cracked Corn**

**Peanut Pickouts**

**Inshell Peanuts**

**Shelled Corn**

***Any combination of the above items to total over 1000 lbs. per shipment qualify for the quantity price  
Less than 50# bag add***

---

**Nyjer Seed Thistle**

**Nyjer Seed Thistle (*Wild Delight*)**

***These prices are subject to available supply and are subject to change without notice***



**Model 1020**

For mice, shrews, and voles. Two gravity-action doors. Preassembled. 10" x 3" x 3".

|               |             |
|---------------|-------------|
| <b>ITEM #</b> | <b>SIZE</b> |
| 110514        | 1/cs        |



**Model 1025**

For rats, weasels, chipmunks, flying squirrels. Spring loaded doors at both ends. Preassembled 18" x 5" x 7"

|               |             |
|---------------|-------------|
| <b>ITEM #</b> | <b>SIZE</b> |
| 110553        | 1/cs        |



**Model 1030**

Large Squirrel/Rabbit Professional Trap. Two spring-loaded doors. 24x7x7

|               |             |
|---------------|-------------|
| <b>ITEM #</b> | <b>SIZE</b> |
| 110515        | 1/cs        |



**Model 1040**

Raccoon Trap/ Two spring-loaded doors.

|               |             |
|---------------|-------------|
| 30x7x7        |             |
| <b>ITEM #</b> | <b>SIZE</b> |
| 110516        | 1/cs        |



**Model 1045**

Raccoon Trap. Two spring-loaded doors.

|               |             |
|---------------|-------------|
| 36x10x12      |             |
| <b>ITEM #</b> | <b>SIZE</b> |
| 110517        | 1/cs        |



**Model 1050**

For larger animals such as bobcats. Spring-loaded doors. 42" x 10" x 13". Preassembled.

| ITEM # | SIZE |
|--------|------|
| 110557 | 1/cs |



**Model 1077 (To Replace #745)**

Squirrel and rodent sized trap. One spring-loaded door. Preassembled. 17" x 7" x 7".

| ITEM # | SIZE |
|--------|------|
| 110562 | 1/cs |

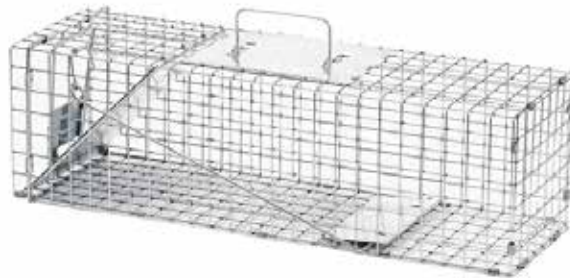

**Model 1078**

For small animals. Including skunks, squirrels, chipmunks, rabbits and the like. Spring loaded door. 24" x 7" x 7"

| ITEM # | SIZE |
|--------|------|
| 110563 | 1/cs |



**Model 1079**

For raccoons, feral cats, woodchucks, and similar size animals. Spring-loaded door.

| ITEM # | SIZE |
|--------|------|
| 110554 | 1cs  |

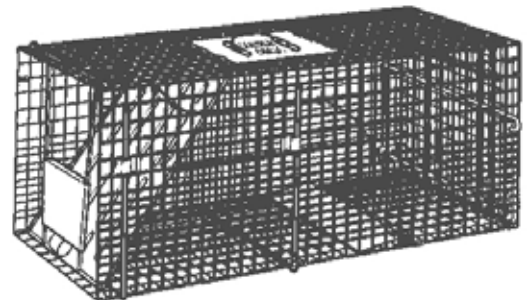

**Model 1081**

Professional Trap for large raccoons, small dogs, and foxes. One spring-loaded door.

| ITEM # | SIZE |
|--------|------|
| 110513 | 1/cs |

# Table of Contents

## - A -

|                                      |    |
|--------------------------------------|----|
| Accecap 97 .....                     | 27 |
| Ace Of Diamond Edging .....          | 16 |
| Acme Ornamec 170 Over-The-Top.....   | 36 |
| Adjustable Rake .....                | 49 |
| African Violet .....                 | 18 |
| Aluminum Edging .....                | 16 |
| Aluminum Martin Houses.....          | 56 |
| Aluminum Oscillating Sprinkler ..... | 48 |
| Ant Killer.....                      | 39 |
| Anvil Lopper .....                   | 46 |
| Aquatic Potting Soil.....            | 18 |
| Athletic Field Marker.....           | 50 |
| Atlas Giant Destroyer .....          | 25 |
| Atlas Mole & Gopher Repellant.....   | 25 |

## - B -

|  |       |
|--|-------|
| Bag-A-Bundle .....                       | 29    |
| Bamboo Rakes .....                       | 49    |
| Bamboo Stakes .....                      | 40    |
| Bamboo U-Hoop Trellis .....              | 48    |
| Bark.....                                | 11    |
| Bat House.....                           | 54    |
| Beautiful Evergreen Cartridges .....     | 28    |
| Beautiful Tree And Shrub Cartridges..... | 28    |
| Bioflora.....                            | 7     |
| Bird Repellent.....                      | 25    |
| Bird Seed.....                           | 60    |
| Birds-Away Holographic Scare Tape .....  | 23    |
| Bird-X Netting .....                     | 22    |
| Black Diamond Landscape Edging .....     | 17    |
| Bluebird Houses .....                    | 54    |
| Bond.....                                | 44-48 |
| Bond Bulb Planter .....                  | 44    |
| Bond Large Kneeling Pad .....            | 48    |
| Bond Professional Pole Pruner .....      | 45    |
| Bonide .....                             | 38    |
| Bonide Blossom Set .....                 | 38    |
| Bonide Fruit Tree Spray .....            | 38    |
| Bonide Mosquito Beater .....             | 38    |
| Bonide Mosquito Beater Rts.....          | 38    |
| Bonide Rooting Powder.....               | 38    |
| Bonide Systemic Granules.....            | 38    |
| Bow Saw .....                            | 44    |
| Boxed Edging.....                        | 17    |
| Brick Pavers .....                       | 17    |
| Burlap Pac.....                          | 15    |
| Bypass Loppers.....                      | 46    |

## - C -

|  |       |
|--|-------|
| Cacti/Succulent .....                        | 18    |
| Calcium Chloride .....                       | 51    |
| Cat Litter .....                             | 51    |
| Cedar Mulch.....                             | 11    |
| Cemetery Vase .....                          | 42    |
| Charcoal .....                               | 18    |
| Christmas Tree Disposal Bags.....            | 52    |
| Clark Tree Wrap .....                        | 26    |
| Clean Up Bags.....                           | 15    |
| Cocoa Shell Mulch .....                      | 11    |
| Composted Cow Manure .....                   | 6     |
| Compound Bypass .....                        | 46    |
| Compound Ratchet.....                        | 46    |
| Compound Telescopic Lopper .....             | 46    |
| Contra Blox Rat Bait .....                   | 53    |
| Coop Poop.....                               | 8     |
| Cotton Burr Compost & Cotton Burr Blend..... | 6     |
| Countryside Flower Box Planter .....         | 43    |
| Cover Crop .....                             | 81    |
| Cover Grow .....                             | 12-14 |
| Cow.....                                     | 6     |
| C&S Suet .....                               | 57    |
| Curved Pruning Saw .....                     | 44    |
| Cushion Grip Tools.....                      | 47    |
| Cypress Mulch .....                          | 11    |

## - D -

|  |       |
|--|-------|
| Decorative Lava Nuggets .....            | 10    |
| Decorator/Spanish Moss.....              | 43    |
| Decoys.....                              | 22    |
| Deercreek Ear Corn .....                 | 55    |
| Deluxe Ratchet Pruner .....              | 45    |
| Diamond-Lok Brick/Paver Edging.....      | 17    |
| Dog Food.....                            | 70-73 |
| Dolomitic Limestone .....                | 8     |
| Double Edge Pruning Saw .....            | 47    |
| Dramm Mobile-Watering Tool Display ..... | 33    |
| Dramm Watering Cans.....                 | 33    |
| Drop Forged Bypass .....                 | 46    |
| Drop Forged Pruner .....                 | 45    |
| Dupont Landscape Fabric .....            | 17    |

# Table of Contents

## - E -

|                                   |    |
|-----------------------------------|----|
| Ear Corn.....                     | 55 |
| Earth Augers.....                 | 41 |
| Earthway Products.....            | 41 |
| Easy Clean Cat Litter.....        | 51 |
| Eaton Burlap Seed Gard.....       | 15 |
| Eaton Tree Stakes and Straps..... | 26 |
| Edging.....                       | 16 |
| Erosion Control.....              | 14 |
| Erosion Jute Netting Burlap.....  | 17 |
| Excalibur Series Hand Tools.....  | 47 |

## - F -

|  |       |
|--|-------|
| Farm Seed.....                             | 77-78 |
| Ferti-Lome.....                            | 63-69 |
| Ferti-Lome 2-N-1 Systemic Insecticide..... | 30    |
| Ferti-Lome Measure Cup.....                | 30    |
| Ferti-Lome Peat.....                       | 6     |
| Ferti-Lome Potting.....                    | 18    |
| Ferti-Lome Spreaders.....                  | 40    |
| Fertilizer.....                            | 9     |
| Fibre Moss.....                            | 6     |
| Field & Fairway.....                       | 50    |
| Final Rat & Mouse Bait.....                | 53    |
| Flags.....                                 | 30    |
| Flamingos.....                             | 32    |
| Flats.....                                 | 21    |
| Flower Box Bracket.....                    | 43    |
| Flowers and Flowers.....                   | 10    |
| Fly Paper Ribbons.....                     | 36    |
| Folding Saw.....                           | 44    |
| Folding Pruning Saw.....                   | 44    |
| Food Plot.....                             | 76    |
| Fox Urine Repellent.....                   | 39    |
| Fruit Harvester.....                       | 44    |

## - G -

|   |    |
|---|----|
| Garden Fungicide.....                   | 37 |
| Garden Tech 5% Sevin.....               | 30 |
| Giant Destroyer.....                    | 25 |
| Grafting Wax.....                       | 26 |
| Grass Shear.....                        | 47 |
| Great Horned Owl.....                   | 22 |
| Green-Again Cartridges With Iron.....   | 28 |
| Greensand Organic Soil Conditioner..... | 49 |
| Gro-Dome.....                           | 21 |
| Guard-N Inoculation.....                | 41 |
| Gypsum.....                             | 8  |

## - H -

|   |       |
|---|-------|
| Hand Crank Spreader 75.....               | 40    |
| Handi-Reach Handles.....                  | 34    |
| Hanging Basket.....                       | 43    |
| Hardwood Mulch.....                       | 11    |
| Havahart Critter Ridder.....              | 24    |
| Havahart Deer & Rabbit Repel Pellets..... | 24    |
| Havahart Traps.....                       | 61-62 |
| Hawk Decoy.....                           | 22    |
| Heath 655 Feeder.....                     | 56    |
| Heath Purple Martin Houses.....           | 56    |
| Heavy Bamboo Stakes.....                  | 40    |
| Heavy Duty Bulb Planter.....              | 44    |
| Hedge Shears.....                         | 47    |
| High Performance Mix.....                 | 18    |
| Hi-Yield.....                             | 63-69 |
| Hi-Yield Snake Repel.....                 | 25    |
| Hose.....                                 | 48    |
| Houseplant & Flowerpot.....               | 29    |
| Hummingbird Feeder.....                   | 55    |
| Hummingbird Nectar.....                   | 55    |
| Hydro Mulch.....                          | 14    |

## - I -

|  |    |
|--|----|
| Ice Melter Rock Salt.....              | 51 |
| IDOT Mixes.....                        | 76 |
| Inflatable Snake And Owl.....          | 23 |
| Insecticidal Soap.....                 | 37 |
| Insecticidal Soap For Houseplants..... | 37 |
| Inserts and Flats.....                 | 21 |

## - J -

|  |    |
|--|----|
| Japanese Beetle Trap.....                | 37 |
| Jiffy-Pots.....                          | 21 |
| Jiffy-Strips.....                        | 21 |
| Jisco Bulb Planters.....                 | 42 |
| Jisco Earth Augers For Tree Feeding..... | 42 |
| Jobe's Tomato Fertilizer Stakes.....     | 29 |

## - K -

|                   |    |
|-------------------|----|
| Knee Pad.....     | 48 |
| Kid's Karpet..... | 10 |

## - L -

|                                 |    |
|---------------------------------|----|
| Landscape Fabric.....           | 17 |
| Lawn Seed.....                  | 84 |
| Limestone.....                  | 8  |
| Long Fibered Sphagnum Moss..... | 6  |
| Long Handle Bulb Planter.....   | 44 |
| Lustre Leaf Garden Twine.....   | 40 |



# Table of Contents

## - M -

|                                     |    |
|-------------------------------------|----|
| Marathon Insecticide 1% .....       | 30 |
| Marble .....                        | 10 |
| Masterblend Fertilizer System ..... | 32 |
| Md Nutrient Implants .....          | 27 |
| Medicap Fe Iron Implants .....      | 27 |
| Metro Mix .....                     | 20 |
| Michigan Peat .....                 | 11 |
| Milorganite .....                   | 7  |
| Miracid Plant Food .....            | 31 |
| Miracle Gro Products .....          | 31 |
| Mix-N-Match .....                   | 5  |
| Mn Manganese Implants .....         | 27 |
| Moisture Control Mix .....          | 18 |
| Moisture/Light Meter .....          | 27 |
| Moisture Meter .....                | 27 |
| Mole Gopher Poison Worms .....      | 23 |
| Mole Gopher Spike .....             | 23 |
| Mole Trap .....                     | 22 |
| Mosquito Beater .....               | 38 |
| Mosquito Dunks .....                | 36 |
| Mosser Lee .....                    | 35 |
| Mounting Pole & Plate .....         | 54 |
| Mushroom Compost .....              | 6  |

## - N -

|   |       |
|---|-------|
| National Hanging Baskets .....          | 43    |
| Native Grasses .....                    | 82    |
| Natural Enemy Scarecrows .....          | 23    |
| Natural Guard .....                     | 63-69 |
| Natural Guard Organic Garden Soil ..... | 18    |
| Netting .....                           | 14    |
| No-Nail Wreath Hanger .....             | 52    |
| Novelty Basic Sprinkling Can .....      | 33    |
| Novelty Cemetery Vase #05131 .....      | 42    |
| Novelty Deluxe Sprinkling Can .....     | 33    |

## - O -

|                                   |    |
|-----------------------------------|----|
| Orchid Mix .....                  | 18 |
| Organic Nitrogen Fertilizer ..... | 7  |
| Oriole Nectar .....               | 55 |
| Ornamec .....                     | 36 |
| Osmocote Plant Food .....         | 28 |
| Owl .....                         | 22 |

## - P -

|  |    |
|--|----|
| Packs & Flats .....                              | 21 |
| Pantry Pest Trap .....                           | 37 |
| Peat Moss .....                                  | 6  |
| Perky Pet Hummingbird Feeder & Accessories ..... | 55 |
| Perlite .....                                    | 19 |
| Permaloc Aluminum Edging .....                   | 16 |
| Paw Thaw Ice Melter .....                        | 51 |
| Pesticide Posting Flags .....                    | 30 |
| Ph Soil Meter .....                              | 27 |
| Pink Inc. Flamingos .....                        | 32 |
| Planting Chart .....                             | 75 |
| Plastic/Brass Shut Off Valve .....               | 34 |
| Plastic Flower Box Planter .....                 | 43 |
| Plastic Fly Swatters .....                       | 36 |
| Plastic Sheeting .....                           | 15 |
| Play Sand .....                                  | 10 |
| Poison Peanuts .....                             | 22 |
| Pond Pebbles & Pea Gravel .....                  | 10 |
| Pro Container Mix .....                          | 18 |
| Professional Soluble Plant Food .....            | 32 |
| Profile .....                                    | 14 |
| Prolong Preservative .....                       | 52 |
| Promotional Tools .....                          | 47 |
| Propagation Mix (Red : Earth) .....              | 19 |
| Pruners .....                                    | 45 |
| Pruning Sealer .....                             | 26 |
| Pyramid Terraced Garden Model 3000 .....         | 42 |

## - R -

|   |    |
|---|----|
| Rain & Sprinkler Gauge .....            | 33 |
| Rat/Mouse Traps .....                   | 53 |
| Redi Earth .....                        | 19 |
| Releasable Bulb Planter .....           | 44 |
| Rock Salt .....                         | 51 |
| Rose Collars .....                      | 52 |
| Rose Cones .....                        | 52 |
| Rose & Flowering Shrub Cartridges ..... | 28 |
| Rose & Flower Insect Killer .....       | 37 |
| Ross Bag-A-Bundle .....                 | 28 |
| Ross Root Feeder .....                  | 28 |
| Rotating Head Owl .....                 | 22 |

# Table of Contents

## - S -

|  |         |
|--|---------|
| Safe Step Ice Melter .....                       | 51      |
| Safer .....                                      | 37      |
| Seed Starter With Fibre Moss (No-Damp-Off) ..... | 35      |
| Seedling & Cutting Starter Mix .....             | 19      |
| Seedling Nozzle .....                            | 34      |
| Shut Off's .....                                 | 34      |
| Shredded Hardwood Mulch .....                    | 11      |
| Silt Fence.....                                  | 15      |
| Snake Repellent .....                            | 25      |
| Sod .....  | 17 & 79 |
| Sod Staples.....                                 | 14      |
| Soil Covers .....                                | 35      |
| Soil Heating Cable .....                         | 35      |
| Soil Mixes & Conditioners .....                  | 19      |
| Soil Test Kit.....                               | 27      |
| Sparrow Traps .....                              | 22      |
| Sphagnum Peat Moss .....                         | 6       |
| Spiked Shoes.....                                | 48      |
| Sprinkler .....                                  | 48      |
| Squirrel Baffle and Feeders .....                | 54      |
| Stainless Household Shear .....                  | 45      |
| Stanley Fat Max 100 Ft Garden Hose .....         | 48      |
| Staples/Pins.....                                | 17      |
| Straw Blanket.....                               | 14      |
| Suckerpunch .....                                | 38      |
| Suet Cakes.....                                  | 57      |
| Sunshine Mix .....                               | 19-20   |
| Super Steel Stakes.....                          | 49      |
| Sustane Natural Fertilizer .....                 | 8       |
| Sweeney's Poison Peanuts .....                   | 23      |
| Sweet Corn.....                                  | 83      |
| Systemic Insecticide Implants.....               | 27      |

## - T -

|                                      |    |
|--------------------------------------|----|
| Tanglefoot Tree Pest Barrier .....   | 24 |
| Telescopic Hedge Shear.....          | 47 |
| Terro Ant Killer.....                | 39 |
| Terro Fruit Fly Trap.....            | 25 |
| Terror-Eyes .....                    | 23 |
| Thistle Seed Feeder.....             | 56 |
| Tie Tape Stretch.....                | 48 |
| Tomato Cages .....                   | 40 |
| Tomato Stakes .....                  | 40 |
| Tomato/Vegetable Insect Killer ..... | 37 |
| Top Soil .....                       | 11 |
| Total Release Flea Fogger.....       | 39 |
| Treegard Vinyl Treewrap.....         | 26 |
| Tree Pruning Sealer .....            | 26 |
| Treflan Weed & Grass Stopper .....   | 30 |
| Trimec Classic.....                  | 36 |

|   |       |
|---|-------|
| Trio Sparrow Trap .....                       | 22    |
| Turf Grass .....                              | 79-80 |
| Turface Mound Clay & Moundmaster Bricks ..... | 50    |
| Turface MVP (Calcined Clay) .....             | 50    |
| Turface Pro League.....                       | 50    |
| Turface Quick Dry.....                        | 50    |
| Twine.....                                    | 40    |
| Twist Ems .....                               | 39    |
| Twist Ties.....                               | 48    |

## - U -

|                                  |    |
|----------------------------------|----|
| Ultimate Potting Mix.....        | 18 |
| Upside Down Thistle Feeders..... | 55 |

## - V -

|                                 |    |
|---------------------------------|----|
| Boxed Lawn Edging .....         | 16 |
| Vermiculite .....               | 19 |
| Victor Mouse & Rat Traps .....  | 53 |
| Victor Rat/Mouse Glue Trap..... | 53 |
| Vinyl Saucers .....             | 35 |
| Volcanic Rock .....             | 10 |

## - W -

|                                       |       |
|---------------------------------------|-------|
| Warp's Bonsai Weedshield.....         | 15    |
| Warp's Coverall Plastic.....          | 15    |
| Warp's Coverall Plastic Sheeting..... | 15    |
| Warp's Leaf & Lawn Clean Up Bags..... | 15    |
| Warp's Rose Collars.....              | 52    |
| Water Breaker 400 Pl/400 Al.....      | 34    |
| Water Can .....                       | 33    |
| Water Soluble .....                   | 32    |
| Water Wands .....                     | 34    |
| Western Chunk Bark .....              | 11    |
| Western Red Cedar Shredded Mulch..... | 11    |
| Whitefly Traps .....                  | 29    |
| Wild Bird Seed Prices .....           | 60    |
| Wild Delight.....                     | 58-59 |
| Wildflower Seed Mix.....              | 10    |
| Wildlife (Food Plot) .....            | 76    |
| Wilt Pruf Plant Protector.....        | 52    |
| Wreath Hanger .....                   | 52    |
| Wren House .....                      | 54    |
| Wyoming White Marble .....            | 10    |

## - X -

|                           |    |
|---------------------------|----|
| Xylem Mat Playground..... | 10 |
|---------------------------|----|

## - Z -

|                          |    |
|--------------------------|----|
| Zinc Plant Markers ..... | 42 |
|--------------------------|----|

## Contact Us:



**(309) 944-4661**

1-800-383-4661

WWW.CDFORD.COM

 @FORD\_SONS

**DOUG FORD**

DOUG@CDFORD.COM

563-650-8749

**ERIC FORD**

ERIC@CDFORD.COM

309-714-3349

**MIKE FORD**

MIKE@CDFORD.COM

309-714-0702

**AARON BLACKERT**

AARON@CDFORD.COM

815-535-1075

 @AARONBLACKERT

**STEVE YAGER**

STEVE@CDFORD.COM

309-235-7090

**SHEENA SCHMIDT**

SHEENA@CDFORD.COM

815-501-5301

**RICK CREMEENS**

RICK@CDFORD.COM

309-224-0422