



2020 LAWN & GARDEN GUIDE



C.D. Ford & Sons Sales Policy 2020

It is the policy of C.D. Ford & Sons to sell merchandise to the wholesale/commercial trade only. This includes those who buy for resale or those who use the merchandise in their business. All orders are subject to availability of material and credit approval. New accounts are subject to credit approval and salesperson's approval. Sales will be made on an outright basis only. All orders, inquiries, payments due and other correspondence will be directed to:

C.D. Ford & Sons, Inc. PO Box 300, Geneseo, IL 61254

PRICING

This catalog supersedes and cancels all previous lists by this company. All prices were current at the time of the printing. Unfortunately, prices may have already changed by the time you receive this catalog. These prices are shown for your reference only. There are changes throughout the year and you should check your invoices or ask your salesperson for the latest costs so that your selling prices remain up-to-date. Therefore, prices shown in this catalog as well as service charge percentages are subject to change without notice.

ORDERING

Orders will be accepted by telephone, fax, or online. Orders should be received no later than noon the day before delivery. All orders made later than the 12:00pm deadline cannot be guaranteed to be included with the regular delivery schedule.

SHIPPING

Shipments prepaid on orders of \$500.00 or more.

Please note policy: \$40.00 fee may be charged for unassisted driver unload.

Shipments less than \$500.00 delivered on Ford & Sons truck will have a \$25.00 stop charge added.

If other carrier is used to deliver your order the freight charges will be billed to you. UPS pickups are made at C.D. Ford & Sons daily.

We reserve the right to add a fuel surcharge to invoices.

RETURNS

All returns should be handled through your sales representative or by contacting our office. Defective items will be handled promptly, but we ask that you make arrangements prior to return so that credit is properly issued. Only full, unbroken cases or drums of the current seasons stock in salable condition (subject to our inspection) will be considered. Returned merchandise will carry a 10% handling charge, plus in and out freight charges. Returned merchandise will be subject to price decrease schedules.

Special order items are non-returnable.

C.D. Ford & Sons Credit Policy, 2020

The following information is an explanation of the credit policy for Ford & Sons, Inc. in 2020. Please read this information carefully and keep it for further reference. Any further questions concerning this policy may be directed to Michael R. Ford, President, Ford & Sons, Inc.

- 1.** A two percent (2%) discount for payment within 10 days from date of invoice (with some exceptions).
- 2.** A service charge of 1.5% per month (equivalent to an annual percentage rate of 18%) will be made to your account beyond these terms.
- 3.** Accounts that have past due balances beyond 60 days will result in the sale of product on a COD basis. The account will have 60 days to remedy the problem. No deliveries will be made after the additional 60 days if the account is still unpaid. Any exceptions to this policy will have to be approved by Ford & Sons, Inc.
- 4.** No discounts will be allowed on invoices when there are outstanding unpaid invoices.
- 5.** If you have a problem concerning your account, please use our toll free number and contact our office as soon as possible.

TOLL FREE NUMBER
1-800-383-4661

C.D. FORD & SONS, INC.

Do you want to place an order? Do you have a question concerning your account?
Do you need to know when your order will arrive? The following information will
help in directing your call to answer questions regarding your account, shipping, or
ordering. Use our toll free number.

1-800-383-4661 OR FAX 309-944-3703

SHIPPING—Nate Panicucci

ACCOUNTS RECEIVABLE—Julie Durnell

SEED INFORMATION—Mike Ford, Aaron Blackert or Sheena Schmidt

LAWN & GARDEN INFORMATION—Doug Ford, Eric Ford or Rick Cremeens

PET FOOD INFORMATION—Eric Ford

MIX-N-MATCH

Any combination of 4 or more pallets. Contact for pricing.

MEDIUM CHUNK BARK	2 cu ft	65 bags/pallet
SMALL CHUNK BARK	2 cu ft	65 bags/pallet
LARGE CHUNK BARK	2 cu ft	65 bags/pallet
CYPRESS MULCH	2 cu ft	80/pallet
CEDAR BARK	2 cu ft	85/pallet
HARDWOOD MULCH	2 cu ft	60/pallet
LAWN LIME	50#	42/pallet
GYPSUM	40#	70/pallet
RED LAVA ROCK	1 cu ft	77/pallet
BLACK LAVA ROCK	1 cu ft	56/pallet
KOKO MULCH	2 cu ft	65/pallet
10-10-10	50#	40/pallet
SUSTANE	50#	40/pallet
TOP SOIL	50#	50/pallet
MICHIGAN PEAT	50#	50/pallet
MILORGANITE	36#	56/pallet
MARBLE	50#	64/pallet
COMPOSTED COW	40#	60/pallet
COTTON BURR COMPOST	2 cu ft	55/pallet
MUSHROOM COMPOST	40#	45/pallet



Sphagnum Peat Moss

Sphagnum is carefully processed to maintain its remarkable horticultural attributes. Unsurpassed as a soil conditioner, sphagnum peat moss is ideal for use in a wide range of gardening projects.

ITEM #	SIZE
480647 (FL)	3.0 cu ft
ITEM #	SIZE
480645 (FL)	2.2 cu ft bale compressed
480648 (FL)	1 cu ft compressed
480668 (FL)	6/8 qt

Long Fibered Sphagnum Moss

One of nature's valuable gifts to gardeners. Absorbs and retains up to 20 times its weight in water, twice as much as a cellulose sponge. Excellent for use as basket and pot. Brings your plants to life.

ITEM #	SIZE
001341	12/432 cu in
001366	2 cu ft
001368	3.5 cu ft



Mushroom Compost

Excellent soil amendment for vegetables, flowers, trees and lawns. Minimizes weed growth and keeps roots moist in summer when applied 2-4" deep. Insulates and protects from frost danger in winter.

ITEM #	SIZE
000656	40#

Composted Cow Manure

As odorless and weedless as good manure can be! Will not burn when used as directed.

ITEM #	SIZE
006084	40#

BioFlora 8-3-6 Dry Crumbles

25lb. Possibly the world's best fertilizer for your soil, formulated to provide an excellent source of high quality organic nutrition. BioFlora Crumbles will enhance new growth and improve the soil's beneficial microbial populations and overall health.

For home lawns 25lb. bag treats 2,000-4,000 square feet.

ITEM #		SIZE
7109	BioFlora Crumbles	25#
7110	BioFlora Crumbles	4/7#
7108	BioFlora Compost	40# (60/pallet)
7120	BioFlora Seaweed Crème	2/2.5 gal.
7119	BioFlora Seaweed Crème	4/1 gal.
7122	BioFlora Fulvex	2/2.5 gal.
7121	BioFlora Plantalizer 1-2-1	4/1 gal.
7124	BioFlora GO Green	2/2.5 gal.
7126	BioFlora Humega	2/2.5 gal.
7125	BioFlora Soil Source	4/1 gal.
7128	BioFlora IsoGreen	2/2.5 gal.



Organic Nitrogen Fertilizer

36 lb. (2500 sq.ft.)

America's favorite organic nitrogen fertilizer. It's easy and works here, there, everywhere - anywhere you want good things to grow.

NON-BURNING Foolproof application. No need to water in! Use in hottest weather.

SLOW RELEASE Provides uniform growth and a well-established root system.

RICH IN IRON Provides a rich green color and maintains it over periods of heat stress.

ENVIRONMENTALLY FRIENDLY Resists leaching.

ITEM #	SIZE
005304	36#



***Also available in 50# Bags for professional use.**



Limestone

APPLICATION RATES

On new turf, broadcast 25 lbs per 1000 sq ft prior to seeding. Rake or till into soil. On established turf, broadcast 10 lbs per 1000 sq ft, plus the amount needed to neutralize fertilizer acidity as stated on the fertilizer bag.

ITEM #	SIZE
003735	50#

Dolomitic Limestone

APPLICATION RATES

On new turf, broadcast 40 lbs per 1000 sq ft prior to seeding.
On established turf, broadcast 10-20 lbs per 1000 sq ft, per year.

ITEM #	SIZE
008354	40#

WHY USE LIMESTONE?

To neutralize fertilizer and soil acidity, thereby releasing nutrients from the soil for plant use.
To provide calcium and magnesium, both essential nutrients for plant growth.
To develop and maintain a desirable soil structure and turf growth. Will not burn grass or other plants; harmless to children and pets.

Gypsum

APPLICATION RATES

On turf, apply 40 lbs per 1000 sq ft the first year, then 10 lb per 1000 sq ft in spring and fall.

ITEM #	SIZE
003484	40#



Sustane Natural Fertilizer

A bio-organic based product, derived from biologically active compost through a proprietary controlled aerobic process. Sustane provides a bio-organic fertilizer and long-term soil builder with iron added for rapid turf green up without excessive top growth.

ITEM #	SIZE
005320 5-2-4 +Iron Lawn	50#
005322 4-6-4 Garden	50#



Coop Poop

Coop Poop™ organic fertilizer by Healthy Grow® is naturally packed with the essential nutrients your soil needs to grow hearty, healthy plants. This Aerobically Composted Chicken Manure (ACCM) is high in calcium for strong plant tissue development and disease resistance, while also improving photosynthesis, nutrient uptake and starch conversion. Plus, Coop Poop is virtually odor-free compared to the pungent scent normally associated with other manure-based composts.

ITEM #	SIZE
000654	25#

Fertilizer

DESCRIPTION	ITEM #	SIZE		
21-0-0 Ammonium Sulfate	000761	50#		
10-10-10 All Mineral	000930	50#		
6-24-24 All Mineral	000876	50#		
13-25-12 All Mineral	000949	50#		
20-10-10 All Mineral	000245	50#		
13-13-13 All Mineral	000566	50#		
46-0-0 Urea Granules	000833	50#		
11-52-0 Mondammonium Phosphate	000938	50#		
0-0-62 Muriate of Potash	000868	50#		
0-0-50 Sulphate of Potash	000841	50#		
HY Sulphur Granules 90%	33685	50#		
Iron Granules 40%	000939	50#		
18-0-9 25% SCU/SOP	000531	50# 9,000 sq ft coverage		
25-5-15 32% SCU/SOP	000614	50# 12,000 sq ft coverage		
30-0-8 50% SCU/Muriate	000779	50# 15,000 sq ft coverage		
Tupersan Granules Pre-emergent for new seeding	000318	20# 10,000 sq ft coverage		
19-0-2 Prostyle (Trimec)	000699 (Weed & Feed)	50# 12,500 sq ft coverage		
18-0-4 w/Dimension 25% SCU	000314	50# 12,000 sq ft coverage		
30-0-15-2FE w/Micros	000780	50# 10,000 sq ft coverage		
19-19-19 All Mineral	000919	50# 10,000 sq ft coverage		
25-0-15 +2FE 50% Ultra/Muriate/ Iron	000612			
21-0-7 .29 PRODIAMINE 25%XCU/MURIATE				

*SCU = Sulphur Coated Urea

*SOP = Sulphate of Potash

*MOP = Muriate of Potash

Wyoming White Marble

Deco Marble Landscape Chips

White marble chips, the ideal ground cover that not only looks good but will help to conserve moisture, prevent erosion, retard weed growth and reduce maintenance in all areas around the home.

ITEM #	SIZE
008338	1/2 cu ft (approx. 50#)

Play Sand

ITEM #	SIZE
000657	50#



Xylem Mat Playground

A Natural Wood Fiber. The children's softplay wood fiber surface you are used to seeing at nice parks and safe playgrounds is now available for your yard! Kids Karpet is an all-natural by-product of the forest industry. Our wood fiber is fresh and natural - not from yard and tree waste, or old pallets. Meets and exceeds ASTM & ADA safety standards. Will last up to 10 years with proper maintenance.

ITEM # (KIDS KARPET)	SIZE
9882	2 cu ft

Pond Pebbles & Pea Gravel

ITEM #	SIZE
008321	1/2 cu ft (approx. 50#- Pond Pebbles)

Decorative Lava Nuggets

Serves as a natural insulation, conserves soil moisture to reduce watering. Helps keep weeds under control and protects your trees and shrubs from the mower.

ITEM #	SIZE
008370	1 cu ft Black
008389	1 cu ft Red

Wildflower Seed Mix

FLOWERS N' FLOWERS

A mix of at least 12 native wildflowers, containing annual, biennial and perennial seed of different colors and maturities to provide a multi-colored carpet that changed week to week from spring through fall. Baby's Breath, Chinese Forget-Me-Not, Bachelor Button, Calendula, Calif. Poppy, Siberian Wallflower, Sweet William, Scarlet Flax, Cosmos Sensation, Candytuft, Perennial Coneflower, Perennial Lupine, Blue Flax, Claspig Coneflower, Plains Coreopsis, Corn Poppy, Catchfly, White Yarrow, & Lanceleaf Coreopsis. Once established the perennials will come back year after year. The annuals should produce a new crop of seed every summer resulting in a new generation of flowers the next year.

Seeding rate: 1/2# bag will cover 2,500 sq. ft.; 6-10 pounds/acre

ITEM #	SIZE
600313	1/2#
600315	Bulk

FLOWERS 'N GRASS

A mix of wildflowers and sheeps fescue. Azay Sheeps fescue is an improved variety with a blue-green color and is very low growing. It persists under low maintenance conditions and doesn't compete excessively with the wildflowers. The flowers 'n grass should be used in those areas where some soil stabilization is needed.

Sheeps fescue provides soil stabilization and the wildflowers provide color.

Seeding rate: 3# bag will cover 5000 sq. ft.; 25 pounds/acre.

ITEM #	SIZE
600322	Bulk



Cocoa Shell Mulch

Use for dressing flower beds, trees and borders. Holds moisture, discourages weeds and has a pleasant chocolate aroma and rich dark brown color.

ITEM #
008397

Shredded Hardwood Mulch

With its natural color and attractive appearance, this mulch stays in place on hillsides and slopes, prevents soil erosion, and inhibits weed growth.

ITEM # SIZE
009881 2 cu ft

Cypress Mulch

ITEM # SIZE
009842 2 cu ft

Western Red Cedar Shredded Mulch

This naturally beautiful and aromatic bark lends a warm finishing touch to any landscape design. Conserves moisture, insulates surrounding foliage, and controls weed growth.

Bag Volume 2 cu ft / 13.5 bags = 1 cu yd

ITEM #
007668

Quantity		Sq. Ft.	Covered	To
Yards	Bags	1" Depth	2" Depth	4" Depth
1/2	6 3/4	160	80	40
1	13 1/2	320	160	80
2	27	640	320	160
3	40 1/2	960	480	240

Western Chunk Bark

This versatile and naturally beautiful bark is available in three sizes, small, medium, and large. Chunk bark conserves water, minimizes weed growth and insulates surrounding foliage.

Bag Volume 2 cu ft / 13 bags = 1 cu yd

ITEM # SIZE
009157 Small
009158 Medium
009159 Large
009160 Large 3 cu ft

Quantity		Sq. Ft.	Covered	To
Yards	Bags	1" Depth	2" Depth	4" Depth
1/2	7	160	80	40
1	13	320	160	80
2	27	640	320	160
3	40	960	480	240

Top Soil

The finest in top soil for lawn dressing, window boxes, patching and seeding of lawns, as well as the planting of roses, shrubs, trees and evergreens.

ITEM # SIZE
008400 50#

Michigan Peat

Quality peat loosens heavy soil, binds sandy soils and holds moisture. This peat is uniformly shredded, clean, odorless and ready to use.

ITEM # SIZE
008419 50#





The best performing granular mulch—period!

- FASTER ACTING
- BETTER GROWTH
- 3 WAYS TO APPLY

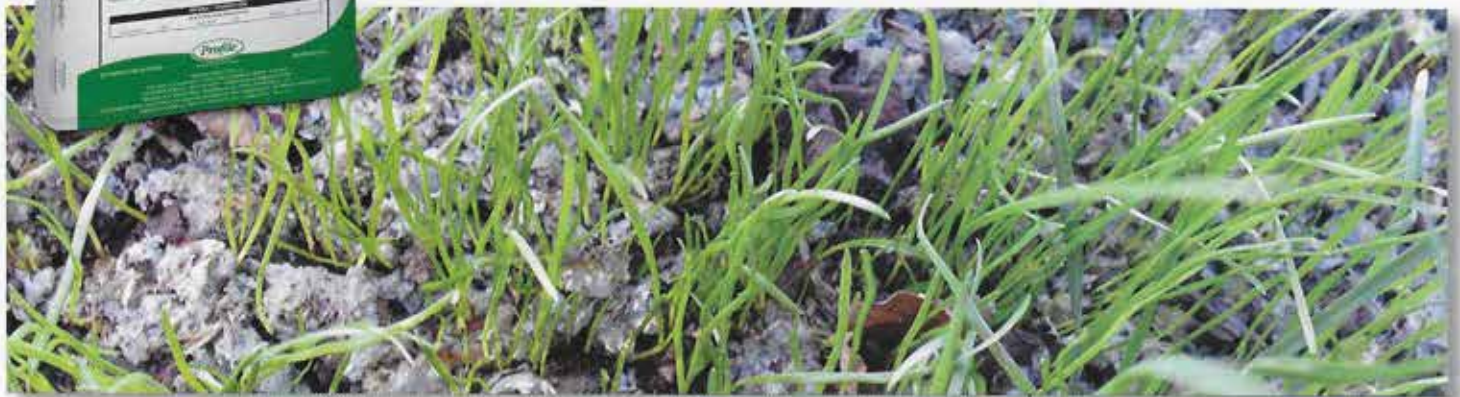

Seed Aide® CoverGrow™ is an advanced technology granular mulch made from recycled wood and cellulose fibers. Once applied to a seeded area and activated by water, the granules quickly expand and disperse to provide outstanding protection and water-holding performance right where it's needed. Whether you're spot treating smaller bare spots or hydroseeding larger areas, CoverGrow is the easy and convenient way to establish vegetation.

Compared to Competitive Granular Mulches, CoverGrow provides:

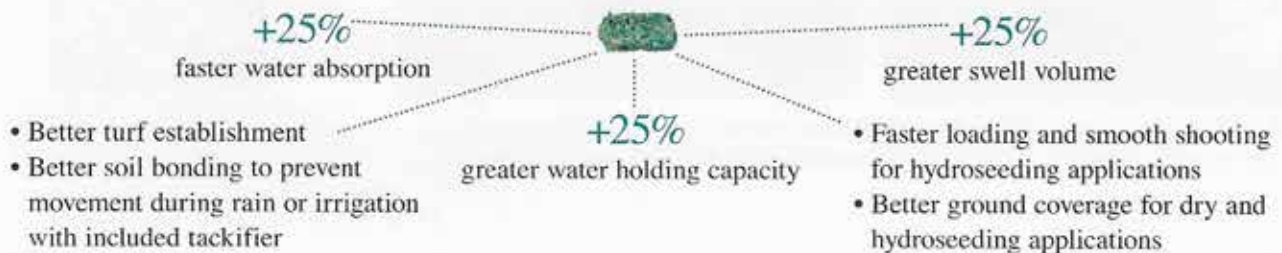

Hydroseeding

- Rapid dispersion and fast mixing in jet-agitated hydroseeders
- Easy application of the smooth-shooting, high-coverage slurry
- Resists rainfall impact to stay in place longer than competition due to advanced tackifier technology

3 WAYS TO APPLY



Broadcast with Spreader or by Hand

- Increased swelling, dispersion and coverage compared to leading dry applied pellets
- Smoother flowing for easy spreader application
- Stays in place due to advanced tackifier technology



Profile® CoverGrow™ Technical Data

COMPOSITION

Wood Fiber	37%
Cellulose Fiber	58%
Tackifier	5%
(Seed not included)	

INSTALLATION

Hydroseeding:

Strictly comply with manufacturer's installation instructions and recommendations. Use approved hydro-spraying machines. Do not exceed maximum slope length of 35 feet (11 m) when slope gradients are steeper than 4H to 1V.

Add 60 pounds (27 kg) per 100 gallons (379 L) of water along with seed when hydroseeding; confirm loading rates with equipment manufacturer.

Slope Gradient/Condition

Slope Gradient/Condition	Rate
Flat to 5H:1V Slopes	1500 lb/ac (1680 kg/ha)
5H:1V to 4H:1V Slopes	2500 lb/ac (2800 kg/ha)
3H:1V Slopes	3000 lb/ac (3360 kg/ha)

Broadcast Spreading:

Strictly comply with manufacturer's installation instructions and recommendations. Prepare or rake the soil, spread the seed and apply CoverGrow. Recommend 36" drop spreader with a fixed rate plate. You may also spread by hand for spot or patch seeding. Do not exceed maximum slope length of 25 feet (7.6 m) when slope gradients are steeper than 4H to 1V.

Slope Gradient/Condition

Slope Gradient/Condition	Rate
Flat to 5H:1V Slopes	50 lb/1000 sq ft (22.7 kg/93 sq m)
5H:1V to 4H:1V Slopes	75 lb/1000 sq ft (34 kg/93 sq m)

PACKAGING

40-lb bags (18 kg)
 48 bags per pallet

CoverGrow Mulching Granules give you
 50 lbs. of coverage in a 40-lb. bag



Visit profilecovergrow.com
 and watch a video of CoverGrow in action.



CoverGrow™ quickly and easily establishes vegetation no matter what your application method. It's the perfect solution for bare spots, dead patches, irregular shaped areas and roadside strips.



Erosion Control Blankets, Fiber Filtration Tubes & Accessories

ITEM#	ITEM DESCRIPTION	UNIT SIZE	PER PALLET
CFEN40135G	Futerra Environet Green 40"x135'	Roll	32
9282	Futerra Environet Natural 40"x135'	Roll	32
CFEN82135G	Futerra Environet Green 82"x135'	Roll	16
9280	Futerra Environet Natural 82"x135'	Roll	16
CFF3990GNTL	Futerra F4 Netless Green 39"x90'***	Roll	32
9284	Futerra F4 Netless Natural 39"x90'	Roll	32
CFF7890GNTL	Futerra F4 Netless Green 78"x90'***	Roll	16
CFF7890NNTL	Futerra F4 Netless Natural 78"x90'***	Roll	16

Blanket Accessories

ITEM#	ITEM DESCRIPTION	UNIT SIZE	PER PALLET
CFNET3.53000	Straw Netting 42"x3000'***	Roll	
CFNET73000	Straw Netting 84"x3000'***	Roll	
CF4STAPLEM	Blanket Staples 4" 1000/box	Box	
CF6STAPLE	Blanket Staples 6" 1000/box	Box	

Fiber Filtration Tube

ITEM#	ITEM DESCRIPTION	UNIT SIZE	PER PALLET
CFTT632	Terra Tube**	6"x32.5'	12 Tubes
CFTT632P	Terra Tube with Polyacrylamide**	6"x32.5'	12 Tubes
CFTT913P	Terra Tube with Polyacrylamide**	9"x13'	9 Tubes

Hydro Mulching

ITEM#	ITEM DESCRIPTION	UNIT SIZE	PER PALLET
	BFM **	50# Bag	40 Bags
9270	Terra-Wood with Tack	50# Bag	40 Bags
9269	Terra-Wood	50# Bag	40 Bags
9265	Terra-Blend with Tack	50# Bag	40 Bags
9267	Terra-Blend 70/30	50# Bag	40 Bags
	Profile EzFlo Blend**	50# Bag	40 Bags
	Terra-Mulch Cellulose with Tack**	50# Bag	40 Bags
	Terra-Mulch Cellulose**	50# Bag	40 Bags
LFCG	Profile CoverGrow	40# Bag	48 Bags

Straw Blanket

ITEM#	ITEM DESCRIPTION	UNIT SIZE	PER PALLET
9301	Straw Blanket	8' x 112.5'	100 sq yards
9303	Straw Blanket	8' x 563'	500 sq yards
9305	Straw Wattle #87214	9' x 25'	

**** May take longer lead time to process**



Silt Fence

Hardwood stakes with fabric attached. 100'-36". Stakes included. 8'4" center on stakes.

ITEM # SIZE

002678 100 ft

Burlap Pac

Strong, natural medium weave 7oz burlap. Proven, non-chemical method for controlling gypsy moths. Colorful individual poly-bagged rolls.

ITEM # SIZE

EATON 006614 3x24 12/cs

EASY G 006616 3x48 6/cs

Eaton Burlap Seed Gard

A first quality (selvaged on both sides), loose-weave, 5oz burlap for lawn reseeding and light erosion control. Fully bio-degradable, Seed Gard facilitates seed germination by retaining moisture and holding soil in place.

ITEM # SIZE

111019 3'x50' 5/cs

Warp's Coverall Plastic Sheeting

4 Mil Black Seamless Polyethylene Sheeting

ITEM # SIZE

008283 10'x100'

008240 20'X100'

Warp's Bonsai Weedshield

3 mil thick heavyweight plastic for decorative gardens.

Holds rock, stones or mulch chips without ripping.

Acts as weedshield and mulch. A compact easy-to-use, easy handle plastic.

ITEM # SIZE

008249 3'x50' 12/cs

Warp's Coverall Plastic

Sturdy free-standing metal racks hold rolls of Warp's

Carry-Home Coverall plastic. Colorful metal sign

illustrates just a few of the uses for Coverall.

ITEM # DESCRIPTION

008265 CHA-3 Clear Display

008266 RFA-3 Clear Asst. (no rack)

008257 CHA-3 Black Display

008258 RFA-3 Black Asst. (no rack)

Warp's Leaf & Lawn Clean Up Bags

Same heavy-weight and construction as Warp's industrial grade trash can liners, but in smaller packages. For heavy outdoor jobs. Top quality means they won't zipper when a stick pokes through, and they'll hold loads that would have cheaper bags begging for mercy. Don't confuse these with lightweight grocery store trash bags!

Extra long twist ties. 6 bushel size - 33x48 bags 12/pack - 12 packs/case FLB612

ITEM # SIZE

008230 12/cs



PERMALOC Aluminum Edging

Easy Installation! No Rusting, Cracking or Rotting.

1/8" X 4" ALUMINUM EDGING Item # 006111 MILL FINISH

5 Aluminum stakes included with each 16' section, 15 sections per bundle (240')

Call for quote

Extra Stakes

1/8" X 4" ALUMINUM EDGING Item # 006112 BLACK FINISH

5 Aluminum stakes included with each 16' section, 15 sections per bundle (240')

Extra Stakes

3/16" X 4" ALUMINUM EDGING Item # 006113 MILL

5 Aluminum stakes included with each 16' section, 15 sections per bundle (240')

Extra Stakes

ITEM #

6110 Aluminum

6009 Black



*Both 1/8" & 3/16" edgings available in 5 1/2" depth. All sizes available in Mill, *Dura-Flex & Black Anodized finishes. Items not regularly stocked can be special ordered. Small orders may be subject to a small freight and handling surcharge. You can, however, order any size or finish in the exact quantity you need.*

**CALL FOR PRICING ON DURA-FLEX OR BLACK ANODIZED*

Ace of Diamond Edging

ACE OF DIAMOND carries the identical shape and dimensions of our top of the line Black Diamond Edging.

- Designed for the cost-conscious landscape contractor.
- High strength quality throughout.
- Easy to work with and install - your satisfaction is guaranteed!
- **20' section includes 4 metal stakes and 1 connector**

ITEM #

007735



Diamond-Lok Brick/Paver Edging

ITEM #

007720	T-edge 15
007724	L-edge-15
007722	Extra Stakes 8/pk



BLACK DIAMOND Landscape Edging

Will not rot or rust, doesn't have sharp edges and won't lose its shape. There is a minimum of frost heave and no accessory tools are needed to cut and install it. It makes free flowing bed designs, as well as square corners. Black Diamond Landscape edging can be easily changed or added to.

20' section includes 4 metal stakes and 1 connector.

ITEM #

007730
007735 ACE Diamond

ITEM #

007749 Stake kit (4 stakes/1 plug)



Landscape Fabric

Better than plastic—lets water, air and nutrients pass through.

- Blocks weeds in landscape beds
- Better than black plastic
- Easy to install in new or existing beds
- For beautiful, maintenance-free landscaping.

ITEM #

SIZE

002667	3'x50' 24/cs
002593	3'x100' 12/cs
002569	6'3"x300' (1875 sq ft)

****Don't forget staple pins!**

Erosion Jute Netting Burlap

ITEM #

SIZE

111015	4'x225'
--------	---------

Staples/Pins

Extra sharp staples specifically designed to hold all types of ground fabrics in place. Perfect for landscape fabric, Seed Gard and erosion control matting. Available in 4" and 6" lengths.

ITEM # **SIZE**

111017	4" U-Shaped Pins 100/box
006612	4" U-Shaped Pins 10/pk
002582	6" U-Shaped Pins 1000/cs



Sod

We grow athletic quality Bluegrass and Fescue Sod
Call for delivery availability and pricing!

SOD PALLET (65 PIECES OR 40 YARDS OR 360 SQ FT)

(1 piece is 20" x 40" or approx. 5.5 sq ft)



Ultimate Potting Mix

All purpose, ready-to-use potting mix. With optimum water retention and slow release humates for immediate growth. Use indoors or outdoors.

ITEM #	SIZE
480643	6/8 qt
480642	25 qt
480641	50 qt
480640	3 cu ft

**Subject to change. Please call for current pricing*

High Performance Mix

A high quality potting mix, with controlled release fertilizer, designed for improved drainage as well as moisture retention qualities for healthier roots and better growth.

ITEM #	SIZE
480657	50 qt.
480658	25 qt.
480659	6/8 qt

Pro Container Mix

Enhanced with our mycorrhizae cocktail. These soil fungi enhance the primary and all important secondary root development. We add earthworm castings, one of the most enriched soil amendments available. Our humic acid rich black peat and Canadian sphagnum peat blend complete our most advanced formula.

ITEM #	SIZE
480654	40 qt

Natural Guard Organic Garden Soil

An ideal soil amendment for someone who wishes to incorporate organic matter into a flower bed or vegetable garden. It is made of a blend of sphagnum peat moss which includes Black sphagnum peat moss rich in Fuvic and Humic Acid. This blend binds sandy soil and aerates clay soils allowing proper moisture retention and air capacity. It helps in the prevention of nutrients from leaching, especially in sandy soils. Our garden soil is supercharged with worm castings which is the most enriched amendment available.

ITEM #	SIZE
480635	2 cu ft

NEW! Organic Container Mix

ITEM #	SIZE
480681	40 qt
480683	8 qt

Peat Moss

Helps improve water retention capacity. Can be used as an additive to improve soil structure. Comes in a Zip Lock Bag.

ITEM #	SIZE
480668	6/8 qt

**Subject to change. Please call for current pricing*

Moisture Control Mix

Formulated for indoor and outdoor hanging baskets and windows boxes. We add moisture holding polymer crystals for added water retention providing for extended controlled water release.

ITEM #	SIZE
480678	32 qt.

Aquatic Potting Soil

All natural and organic. 100% Diatomaceous earth. Neutral pH, safe for fish. Use in all water gardens—simply rinse to re-use.

ITEM #	SIZE
480666	6/8 qt.

Charcoal

Naturally filters plant odor. Preserves soil for longer lasting performance. Best in terrariums.

ITEM #	SIZE
480675	12/4 qt

Orchid Mix

ITEM #	SIZE
480682	12/4 qt.

African Violet

AFRICAN VIOLET

Premoistened for better water retention. Formulated to encourage blooming. Zip-Lock Bag!

ITEM #	SIZE
480665	12/4 qt

Cacti/Succulent

Premoistened for better water retention. High efficiency drainage.

ITEM #	SIZE
480663	12/4 qt



Sunshine Mix For Consistently Better Results

SUN GRO 55 # 1 RSI (LCI)

Provides rapid growth from seedling to maturity for a wide range of crops. As our general use mix, it contains Canadian sphagnum peat moss, perlite, major and minor nutrients, gypsum, wetting agent and dolomitic lime.

ITEM #	SIZE
008445	2.8 cu ft

AGGREGATE MIX # 4

Recommended where higher air capacity and faster drainage are needed: during winter months, with highly sensitive crops, or where frequent leaching is required. Contains Canadian sphagnum peat, perlite, nutrients, gypsum, wetting agent and dolomitic lime.

GEL MIX # 7 SEEDLINGS

Fisons employed a “systems approach” in creating this unique new product, in which the combination of several distinct ingredients work together to improve the performance and overall quality of plants. Here’s what makes Gel Mix work:

- Canadian Sphagnum Peat
- Patented wetting agent
- Superabsorbent polymer
- Nutrient charge
- Perlite
- Clay

****Truckload & 1/2 truckload shipments available!**

Call our office for pricing. 3.8 cu ft Compressed Bales

ITEM #
Mix # 1 008443
Mix # 4 009245
Mix # 7 008455

Soil Mixes & Conditioners

Vermiculite

Vermiculite is sterile, permanent, odorless and nontoxic. It has the desirable characteristic of being lightweight and the capability of moisture and nutrient retention. 100% Horticultural grade Vermiculite. 30/pallet.

ITEM #	SIZE
008990	4 cu ft Coarse
008991	4 cu ft Medium
480670(Ferti-lome)	6/8 qt

Perlite

Plants need a consistent supply of oxygen around the roots to develop strong, healthy root systems. Perlite is excellent for loosening clay soils. This product is very light and has excellent physical qualities for use in plant propagation and horticulture. It is inorganic, sterile, safe to handle and has no odor. 30/pallet.

ITEM #	SIZE
008958	4 cu ft
480672(Fertilome)	6/8 qt

Propagation Mix (Red : Earth)

Designed for a wide variety of propagation applications as well as a growing medium for small containers. 55-65% Canadian Sphagnum Peat Moss Vermiculite Starter Nutrient Charge Dolomitic Lime & Wetting Agent. 54/pallet.

ITEM #	SIZE
008907	2.8 cu ft

Seedling & Cutting Starter Mix

Maximum root growth. Slow release humates. Zip-lock bag!

ITEM #	SIZE
480680	6/8 qt

METRO-MIX®



MM 900 (SB 300 Universal—Formerly Metro 700)

A medium textured, well-drained mix. Suitable for stock plants, container plants, potted plants 4" and larger. **2.8 cu ft. loosefill. 40/pallet**

Uses: Bedding Plants, Hanging Baskets Mums/ Poinsettias, Perennials

Ingredients: Coarse Bark, Peat Moss, Perlite, Vermiculite, Lime, Gypsum, Starter Fertilizer/Wetting Agent

ITEM #

008830

008831 (Bulk) 60 cu ft

MM 840 (SB 400 Bark Mix)

A medium textured, well-drained general purpose mix. It is well suited for growing crops in containers ranging from cell packs to hanging baskets. Metro 840 is highly recommended for bedding plants, hanging baskets, mums, perennials and poinsettias. A blend of Canadian Sphagnum Peat Moss, composted pine bark, perlite, dolomitic lime, urea, and a wetting agent for quick even wetting and rewetting.

2.8 cu ft loosefill. 48/pallet

ITEM #

008492

MM 830 (SB 500 High Porosity—Container)

A coarse textured, well-drained mix. It is well suited for growing crops in large containers including hanging baskets and interior scapes. Highly recommended for hanging baskets, interior- scapes, patio and nursery, perennials and poinsettias.

2.8 cu ft loosefill. 48/pallet

Uses: Hanging Baskets, Interior Scapes, Patio and Nursery Perennials

ITEM #

008877

METRO MIX 360

Growing Medium.

30-40% Vermiculite

235-50% Peat Moss

10-20% Bark Ash

Starter Nutrient & other ingredients.

Contains cut Canadian sphagnum peat moss, #3 grade horticultural vermiculite, processed bark ash, tested wetting agent, starter nutrient charge and selected washed granite sand. Outstanding for pot plants, bedding plants and hanging baskets. Exceptional propagation medium for cuttings or seed-starting.

45/pallet

ITEM #

008861

SIZE

2.8 cu ft

METRO 200

Excellent for propagation and growing-on. Outstanding for bedding plants, smaller potted plants & hanging baskets. Contains bark ash.

2.8 cu ft loosefill. 48/pallet

Ingredients: Canadian Sphagnum peat moss, vermiculite, coarse perlite, starter nutrient charge (with gypsum), dolomitic limestone and our long-lasting wetting agent.

ITEM #

008863



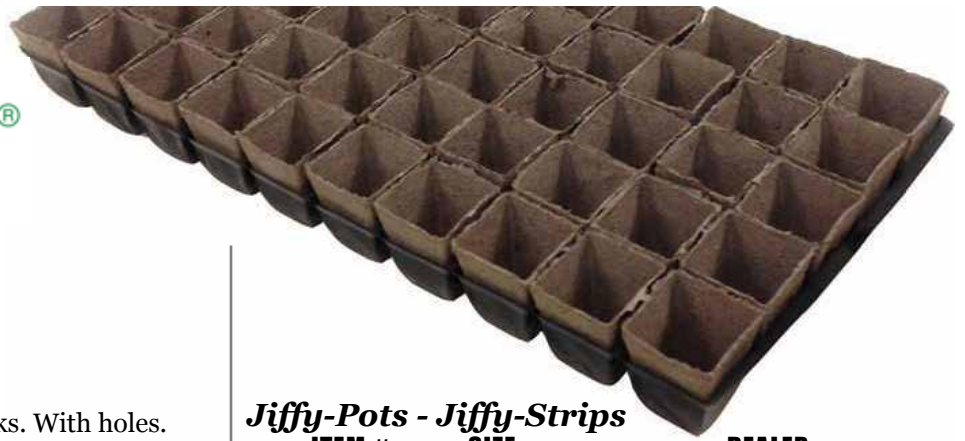

Flats 710245C

Tray with Holes - No Center Rib

ITEM #	SIZE
003098	100/cs

Flats 710255C

Center Rib. Holds all packs, pot packs. With holes.
10 1/4" x 20 1/2"

ITEM #	SIZE
003099	100/cs

Flats 710251C

No drainage holes. 11" x 22"

ITEM #	SIZE
001245	100/cs

Inserts 715377C #1204

Pack size: 5 1/4" x 3 1/2"
Cell size: 5/16" x 1 1/2" x 2 1/4"
12 packs per sheet. 4 cells per pack

ITEM #	SIZE
003110	100/cs

Inserts #126

Pack Size: 5 1/4" x 3 1/2"
Cell size: 1 9/16" x 1 1/2" x 2 1/4"

ITEM #	SIZE
003128	100/cs

Inserts 715374C #1803

Size: 1 3/4" x 2 1/4" x 2 3/8"
18 per sheet. 3 cell per pack

ITEM #	SIZE
003054	100/cs

Inserts #804

Pack size: 5 1/4" x 5 1/4"
Cell size: 2 3/8" x 2 3/8" x 2 1/4"
8 packs per sheet. 4 cells per pack

ITEM #	SIZE
003218	100/cs

Inserts #806 (715357C)

Pack size: 5 1/4" x 5 1/4"
Cell size: 2 5/16" x 1 1/2" x 2 1/4"
8 packs per sheet. 6 cells per pack

ITEM #	SIZE
003226	100/cs

Packs & Flats - Also Available

715385C

ITEM #	SIZE
#801 Insert - 8 packs no cells	100/cs
#101 Insert - 10 packs no cells	100/cs
#106 Insert - 10 packs 6 cells	100/cs
#121 Insert - 12 packs 1 cell	100/cs
#123 Insert - 12 packs 3 cells	100/cs
#181 Insert - 18 packs no cells	100/cs
#182 Insert - 18 packs 2 cells	100/cs
#184 Insert - 18 packs 4 cells	100/cs

Jiffy-Pots - Jiffy-Strips

ITEM #	SIZE	DEALER
	2.25" rnd.	
003867	#119 3564/cs	
	2.25" rnd.	
003859	#130 1404/cs	
	3" rnd. x 3" deep	
003832	#222 2500/cs	
	2 1/4" sq. x 2 1/4" deep	
003824	#230 1260/cs	
	3" sq. x 3" deep	
003816	#340 1056/cs	
	4 1/2" rnd. x 4" deep	
003137	#218 2300/cs	

(While Supplies Last)

50 pre-loaded 2" pots in 10x20 sheet

003817	#249 800/cs
	4" sq. x 3 1/2" deep

Jiffy-Pots

Jiffy-Pots are made from 70% peat and 30% wood fiber. Two pot sizes: 2 1/4" for flowers and cuttings 3" for vegetables and bulbs

ITEM #	SIZE
001732	#211-48 pk of 12 2 1/4" rnd.
001725	#5311-37 pk of 10 3" rnd.
001728	#5212-46 pk of 12 2 1/4" sq.

#703 Jiffy-7 Peat Pellets

Jiffy 7's expand with water to form both pot and sterile, nutrient-enriched soil, held in place by nylon netting. Start seeds or cuttings easily, get healthier plants with little mess. Pure Canadian sphagnum peat moss * Easy, safe transplanting * Convenient * Excellent root development * Fast starting for flowers

ITEM #	SIZE
003794	1000 bulk

Gro-Dome

760 549C
Clear reusable greenhouse cover helps maintain humidity and warmth for healthier seedlings.
11" x 22" dome size.

ITEM #	SIZE
001658	50/cs

Trio Sparrow Trap

This fully tested, effective trap can help free your lawn and garden area of messy English sparrows. Each unit has two traps plus storage compartment the birds enter themselves. Action is gentle, will not harm bird. Heavy gauge galvanized wire netting with aluminum feed trays and trip perches. Will give years of service. Fully assembled, with quick removal mounting bracket for pipe up to 1 3/4" O.D.

18x10x6.
ITEM # SIZE
 007552 1/cs

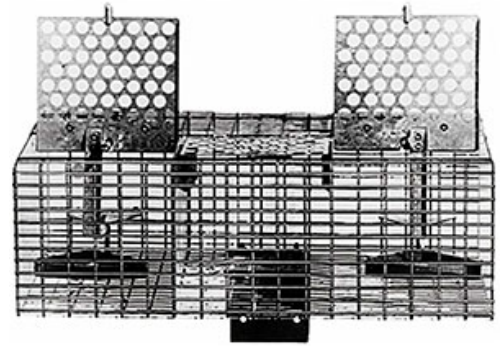

Mole Trap 0645

For Eastern moles. Equipped with a safety pin to eliminate false firings. Spring is the best time to trap moles because newly-made surface tunnels are easy to spot. However, moles can be trapped during any season except in very cold or dry weather.

ITEM # SIZE
 110545 6/cs



Bird-X Netting

Bird X Protective Netting for Fruit protects fruit trees, berry bushes, and vegetables from theiving birds, squirrels, rabbits and other garden pests. This tough and durable polypropylene bird netting mesh is considered the "ultimate" protection by gardening authorities. The Bird X 3/4" mesh provides maximum protection without harming birds and small animals

ITEM # SIZE
 002194 7x20 12/cs
 002208 14x14 12/cs
 002216 28x28 6/cs

Great Horned Owl

This amazingly life-like Owl terrifies birds, rabbits, squirrels and other pests which vandalize your garden. Also protects decks, roofs, eaves-wherever pests pose problems. 18" tall, hand-painted, and constructed of heavy-duty molded plastic, the Great Horned Owl, provides decorative charm as well as maximum protection and will last for years.

Rigid Plastic Owl

ITEM # SIZE
 002750 6/cs

Rotating Head Owl

ITEM #
 002751

Hawk Decoy 17"

ITEM #
 004919





Natural Enemy Scarecrows Inflatable Snake and Owl

The realistic 6' Snake is primarily used against birds, the 2' Great Horned Owl terrifies rodents. These Scarecrows scare a multitude of garden pests and when used together, they provide maximum garden protection. Snakes and Owls are also used in eaves, on outdoor decks, in barns, on boats- anywhere pests create problems.

ITEM #	SIZE
002240	12/cs Snake
002259	12/cs Owl



Birds-Away Holographic Scare Tape

Widely used by commercial growers internationally, and strongly endorsed by state ag agencies who have extensively tested it. Dalen's Birds-Away Tape has been found to be quite effective in protecting gardens from birds. Stretched and spiraled alongside garden rows, this red and silver tape flashes dramatically in the slightest breeze, thus warding off birds. Attractively packaged in full color, Birds-Away is sure to tap into the growing consumer demand for effective scarecrow devices, and is clip-stripped for checkout display or in other high-traffic areas of the store.

ITEM #	SIZE
002260	12/cs (3/4" x 100' roll)

Terror-Eyes

Bird-Scaring Balloon. With millions already being used world-wide. Dalen introduces Terror-Eyes to the American public following over 4 years of experimentation in American orchards and commercial nurseries. The "eyes" are what make the Terror-Eyes balloon work; scientific research and consumer testimonials attest to its effectiveness. Packaged like our best-selling Snakes & Owls, Terror-Eyes has proven to be a hit with consumers too!

ITEM #	SIZE
002262	12/cs



Sweeney's Poison Peanuts

- Easy to use cone-shaped package punches bait holes.
- Tried and tested formula guarantees sure kill.
- Proven sales and re-order record means bigger volume.
- New child-resistant closure.

ITEM #	SIZE
000957	12/6 oz.
000956	4/6 oz.

Mole Gopher Spike

ITEM #	SIZE
000959	12/6 oz.

Mole Gopher Poison Worms

ITEM #	SIZE
000955	10pk/6 per case





Tanglefoot Tree Pest Barrier

- Apply as an extremely sticky band around tree trunk.
- Provides long-lasting, all-weather protection against crawling insects.
- Contains all natural ingredients.
- Designed to be used in combination with chemical controls.
- Spray or spread a 2" - 4" band around tree trunk to control insects.

ITEM #	SIZE
007404	12/6 oz tube
007358	12/10.5 oz caulk
007390	12/15 oz tub
007422	4/5 # tub



HAVAHAART Deer & Rabbit Repel Pellets

Formulation: 49.50% Putrescent Whole Egg Solids 49.50% Dried Blood

This unique, long lasting pelletized formula effectively repels rabbits and deer from gardens and flowers and landscape areas. In it's pelletized form this product won't wash or blow away as easily as some granular or powder applications. The active ingredient is throughout the pellet not coated in it so the repellency will continue until the pellet disappears!

Application: Apply Rabbit & Deer repellent when first signs of damage appear or when deer or rabbits are seen on your property or nearby. Lightly sprinkle product evenly over the area to be protected at a rate of 1 lb. per 500 square feet. Avoid creating piles. Reapply when effects of previous applications have diminished.

ITEM #	SIZE
000965	6/1.25#

HAVAHAART Critter Ridder

Formulation: Oil of Black Pepper 0.48% Piperine 0.185%

This product contains active ingredients that irritate animals when they touch or taste the product. This product can be used to effectively repel dogs, cats, groundhogs, squirrels, skunks, chipmunks, and racoons from treated area for up to 30 days. This product repels by odor and taste.

Application: Apply on sunny dry days. Do not apply to food or feed crops. Using gloves lightly sprinkle granules from container at a rate of 1 lb per 40 square feet. Can be applied to lawns, garden paths, and flower beds. 1.25# will treat approx. 50 sq. ft.

ITEM #	SIZE
000960	6/1.25#
000961	4/5#





Atlas Giant Destroyer

The Effective Rapid Gas Killer for all tunneling and burrowing rodents and animals in their holes, tunnels and burrows. Contains formula "S".

Kills:

Rats, Gophers, Moles, Ground Hogs, Skunks, Ground Squirrels and Others

ITEM #	SIZE
002356	12/cs



Bird Repellent

Is an all-weather, longlasting sticky repellent which makes roosting areas uncomfortable for birds. Use for nuisance birds such as pigeons, English sparrows and starlings. Easy to apply, clear and won't run. Contains no poisons.

- Discourages annoying birds from roosting
- Clear, odorless
- Safe, non-toxic
- Long-lasting, effective

ITEM #	SIZE
007285	20/5.5 oz tube
007277	12/10 oz caulk

Atlas Mole & Gopher Repellent

Active Ingredient Garlic Oil 10%

The repelling garlic odor is released by removing the rubber stopper from the repellent tube. Once the rubber stopper is removed the garlic odor is released over 10 – 12 months. Product is biodegradable and is recommended for use in lawns and gardens.

Application: Wherever there are signs of a gopher or mole, locate the tunnel by using a probe. Once the tunnel is located remove the rubber stopper on the tube and drop into the tunnel. Cover the hole once tube has been placed.

ITEM #	SIZE
002358	12/10 Tube Packs

Terro Fruit Fly Trap

The apple maggot fly (it resembles a house fly and can be identified by the dark banding on the wings) is a major pest for both home and commercial orchards. Apple maggots infest pears, apples, apricots, hawthorns and plums. The adult female flies pierce the fruit skin, depositing eggs inside the fruit. Newly hatched larvae tunnel through the fruit, causing brown streaks in the flesh. Trapping the female flies during the egg-laying cycle reduces the damage to fruit. The Tangle-Trap Red Sphere Trap lures flies away from the fruit as they search for egg-laying sites. Thinking the red traps are ripe fruit, the flies land and attempt to deposit eggs. Once they've landed, the flies are permanently trapped in the sticky Tangle-Trap Insect Trap Coating which is specially formulated to remain sticky over wide temperature ranges and wet weather conditions. The coating is clear, odorless and completely pesticide-free. Hang approximately one trap per every 100 apples or other fruit. A semi-dwarf tree usually requires just two traps. For best results, traps should be in place after trees have blossomed, before petals fall.

ITEM #	SIZE
218001	2 pk



Hi-Yield Snake Repel 8/4#

Formulation: Cedar Oil 3.1%; Cinnamon Oil 0.6%; Clove Oil 0.3%; and Sulfur 10% Repels snakes from areas where they are not wanted. The blend of ingredients in this product trigger avoidance behavior in snakes. It does not harm snakes, it drives them away.

Application: Lightly sprinkle a band 6-8 in. wide next to and around area you wish to protect such as houses, barns pools etc. -1 lb of product will treat a band 8in wide by 50 ft. Reapply after rain or every 2 weeks for best results.

ITEM #
33683





Tree Pruning Sealer

Helps minimize sap flow and exclude moisture from wounds or injuries caused by pruning and trimming. The product encourages natural healing, and provides pruning cuts with a clean, professional appearance. Fruit, shade and ornamental trees which are susceptible to canker or systematic diseases can also benefit greatly. Ready to use, is fast drying and can be applied during most weather conditions immediately after pruning. For your convenience, the product is available in a variety of sizes ranging from 8 ounce bottles to one-gallon cans, including an easy-to-use 9 ounce aerosol spray.

ITEM #	SIZE
007269	12/8 oz brush cap
007331	12/pt brush cap can

Grafting Wax

Trowbridge brand - the oldest and most used grafting wax in the country. Used for grafting, budding, top working, etc., on all kinds of fruit, ornamental trees, shrubs and vines.

ITEM #	SIZE
001678	6/1#
001651	12/.25#

Clark Tree Wrap

Protect against early frost, sun scorch, bark bruising, rabbits, mice, insects as well as lawn trimmers.

ITEM #	SIZE
007627	3"x50' 24/cs
007629	4"x150' 10/cs

TreeGard Vinyl Treewrap

- Tough vinyl protection for tender young tree trunks
- Snaps off and on...expands to accomodate new growth lasts season after season

Effective Protection Against:

- Nylon string trimmers
- Mower gashes and bruises
- Rabbits and other animals
- Sun scald

ITEM #	SIZE
006610	24" 2pk/24 sets cs

Eaton Tree Straps

1.5" x 10" Poly Web with Grommets

ITEM #	SIZE
116809 - Black	150/cs
6116 - 1"x16" Beige (<i>While Supplies Last!</i>)	100/cs

Eaton Tree Stakes

Protect your trees against rain and wind damage, snow, ice, sleet, hurricanes and storms, as well as up-rooting and bending.

Helps to:

- Support young trees and make trees grow straight.

ITEM #	SIZE
116807	12/cs



Medicap Fe Iron Implants

Medicap FE Implants are useful in trees where iron deficiencies are difficult to control by foliage or soil feeding. Such iron deficiencies are normally associated with calcareous, arid or sandy soil conditions. **Trees most susceptible are:** Oak(Pin), Black Locust, Eucalyptus, Birch, Sweet Gum, Pines, Magnolia, Dogwood, Podocarpus, Poplar, Catalpa, Citrus, Peach, Pear, Apple and Avocado

ITEM #	SIZE
005177	12/5 pk
005185	12/10 pk
005207	4x25 3/8"D.
005223	4x25 1/2"D.

Md Nutrient Implants

MEDICAP MD Implants contain a special formulation of highly water soluble nutrients, designed to stimulate tree growth...including those micro-nutrients required for dark green leaves. Implant treatment may be helpful if trees are adversely affected by confined root areas, mechanical root injury, construction damage, poor soil conditions, disease or insect stress, air pollution, flood or frost damage, transplant shock, fire damage, surgery or pruning shock.

12-4-4 Contains Fe, Mn and Zn

ITEM #	SIZE
005226	12/10 pk

Mn Manganese Implants

Medicap MN Implants are useful in trees where manganese deficiencies are difficult to control by foliage or soil feeding. Such deficiencies are normally associated with calcareous, arid or sandy soil conditions. **Trees most susceptible are:** Maple (Red, Sugar, Norway), Peach, Ornamental Cherry, Citrus and certain deciduous fruit.

ITEM #	SIZE
005180	4x25 pk
005183	12x10 pk

ACECAP 97

Systemic Insecticide Implants

ACECAPS contain Orthene - a new generation insecticide which combines highly effective, broad spectrum insect control with a reduced hazard to humans, wildlife and the environment. Acecaps are registered for use in the control of some of the most destructive tree pests, including: Aphids, Gypsy Moth, Leafminer, Pine Tip Moth, Borers, Emerald Ash Borer, Bagworm, Scale/Crawler, Webworm and others. The unique application of Acecap makes it an acceptable alternative in an integrated pest management program. Acecaps are now approved for use on indoor landscape plantings.

ITEM #	SIZE
005215	12/10 pk.
005217	4x25 3/8"

Moisture Meter

Grow healthy and thriving plants by maintaining correct soil moisture. Easy-to-use precision instrument show status INSTANTLY. Helps prevent over-watering and under-watering - the number one killer of plants.

ITEM #	SIZE
001364	1/cs

Moisture/Light Meter

The ultimate dual purpose tool for testing two of the most important elements necessary for healthy plants...light and water. Has a 50 page manual on the light and water requirements for all types of plants.

ITEM #	SIZE
000280	1/cs

pH Soil Meter

With this unique measuring instrument, simply probe the soil, compost or potting mix to almost instantly determine pH levels. Registers from 3.5 to 9.0 Colorful manual included, gives the pH preferences for more than 400 flowers, shrubs, vegetables, fruits and houseplants.

ITEM #	SIZE
001365	1/cs

Soil Test Kit

Helps your customers identify and correct soil problems. Makes 40 tests for pH, nitrogen, phosphorus and potash. Includes test tubes, reagents and 36 page instruction book.

ITEM #
001363





Ross Root Feeder

THE HEAVY-DUTY MODEL 1200

Root Feeder penetrates the toughest soils to deliver food, water and air right to the roots. Specially formulated Ross Fertilizer Cartridges work in all models for lush, vigorous trees, plants and flowers.

ITEM # SIZE

006785 1/cs

THE MODEL 102 makes root feeding easy and economical. Add the sprinkle feeder attachment for thorough surface feeding and watering. Specially formulated Ross Fertilizer Cartridges work in all models for lush, vigorous trees, plants and flowers.

ITEM # SIZE

006416 1/cs

Beautiful Tree and Shrub Cartridges

High nitrogen diet for shade trees and deciduous shrubs. Promotes vigorous growth, dense foliage, resistance to disease. 25-10-10

Stock #14680 54/pkg

Stock #13610 12/pkg

ITEM # SIZE

006777 6 pkg of 54

006769 12 pkg of 12

Rose & Flowering Shrub Cartridges

A beauty diet designed especially for roses and other flowering shrubs. Stimulates long-lasting, large blooms with heightened color. Added iron chelate promotes rich, green foliage. 15-25-10

Stock #14410 54/pkg

Stock #13450 12 pk

ITEM # SIZE

006688 6 pkg of 54

006661 12 pkg of 12

(While Supplies Last)

Beautiful Evergreen Cartridges

Specially formulated for evergreens, azaleas, rhododendrons and all acid loving plants. Develops dense, hardy foliage. 10-20-20

Stock #14250 54/pkg

Stock #13290 12/pkg

ITEM # SIZE

006750 6 pkg of 54

006742 12 pkg of 12

Green-Again Cartridges with Iron

Designed to rapidly furnish chelated iron with plant food to treat iron deficiencies (chlorosis). Effective in alkaline as well as acid soils. 5-35-10

Stock #14840 54 pk.

Stock #13530 12 pk.

ITEM # SIZE

006718 6 pkg of 54

006696 12 pkg of 12



Osmocote Plant Food

Continuous Feeding With Just One Application. Recommended for ferns, ficus, palms, ivies, violets. Gentle, natural, continuous feeding Osmocote can help you grow bigger, greener healthier indoor plants. Just one application and Osmocote will feed your plants for 6 months. Safe and easy to use, Osmocote is ideal for all outdoor and indoor plants.

ITEM # SIZE

Outdoor & Indoor 15-9-12

004003 (Indoor) 12/1#

004010 (Outdoor) 4/8#

Flower & Vegetable 14-14-14

004011 12/1#

004016 4/8#

Osmocote Plus 15-9-12

3-4 month feeding

ITEM # SIZE

004000 50#

Clip Strip

ITEM # SIZE

004002 48/2 oz

Bag-A-Bundle

Bulk Fertilizer Stakes

160 Stakes 25 Self-Help Bags

Beautiful Trees & Shrubs 16-10-9

For all deciduous trees and shrubs. Rich 16-10-9 formula plus iron and zinc. Stock #4220

ITEM #

006483

Fruit & Ornamental Trees & Shrubs 8-16-16

Promotes large blooms and luscious fruits. Hearty 8-16-16 formula plus iron and zinc. Stock #4140

ITEM #

006497

Beautiful Evergreens 10-10-10

Special formulation for all acid-loving plants. Pre-measured 10-10-10 formulation plus iron, zinc and sulphur. Stock #4060

ITEM #

006491

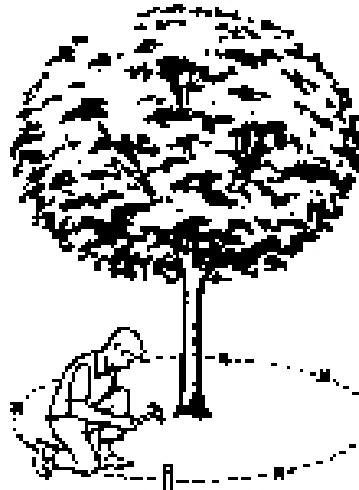

ROSS

Jobe's Tomato Fertilizer Stakes

Stock #6005

ITEM #

006895

SIZE

24 pkg of 18

Houseplant & Flowerpot

- Feeds 60 days
- Proven European formula
- New convenience

ITEM #

(houseplant 5001B)

006892

SIZE

24/50 pk.

(flowerpot 5201)

006893

24/50 pk



Whitefly Traps

Designed for indoor and outdoor use. The 3"x5" traps are designed for houseplant and hanging basket use. Traps are pre-coated with adhesive. Simply peel off protective sheet and stake near plants. Each kit comes with 9 traps and 3 holders.

ITEM #

100496

SIZE

24/cs





Ferti-lome Measure Cup

Plastic 4 oz. cup with a handle. Calibrated in teaspoons, tablespoons, and ounces for ease of use.

ITEM #	SIZE
11008	each



Ferti-lome 2-N-1 Systemic Insecticide

Six week protection from insect pests and diseases. Use on roses, flowers, and shrubs. Protects entire plant, including new growth. No spraying, mix & pour around base of plant. One quart treats 16 roses or 200 sq. ft. of flower bed area.

Insects Controlled: Aphids, Black Vine Weevil Larvae, Borers, Japanese Adult Beetles, Lace Bugs, Leaf Beetles, Leafhoppers, Mealybugs, Pine Tip Moth larvae, Psyllids, Royal Palm Bugs, Sawfly Larvae, Scales, Thrips, and Whiteflies

ITEM #	SIZE
10478	12/32 oz



Marathon Insecticide 1%

Marathon 1%G has become the standard in control for whitefly and aphids in poinsettias, mums, and other flowering ornamentals. In the past years, Marathon has given growers unprecedented control for up to 12 weeks and remains a staple for most.

ITEM #	SIZE
500789	5#



Pesticide Posting Flags

4" x 5" Flag, 24" PVC shaft

ITEM #	SIZE
001240	IL 50/cs
001241	IA 50/cs



Garden Tech 5% Sevin

ITEM #	SIZE
002369	6/1# 5% Dust
002376	6/quart RTU
002375	6/pint conc.
002377	6/qt. conc. RTS

Treflan Weed & Grass Stopper

Provides pre-emergent weed and grass control in flower beds, around trees, shrubs, and certain vegetables. Provides excellent control when applied prior to mulching of planting bed areas. 15lbs covers 2400 sq ft. 40lbs covers 1/2 acre.

ITEM #	SIZE
22742	6/4#
21748	15#
503290	40#



Miracle-Gro Plant Food

24-8-16

Water soluble all purpose. The best selling houseplant food in America. Three facings require less than 8 inches shelf space, producing greatest profits per inch! An absolute must for your houseplant department.

- Proved...More Flowers, More Vegetables
- Feeds Through Roots & Leaves
- Goes To Work Fast

ITEM #	SIZE
007152	6/1.5#
007295	6/3#
007145	6/5#
007243	12/8 oz

Miracid Plant Food

30-10-10

Saves yellowing evergreens! Contains chelated iron, copper, zinc, soil acidifiers and plant food. Starts working almost instantly.

3.75 lb. in a water-proof pail.

ITEM #	SIZE
007161	6/1#
007158	8/4#

- Ideal For All Evergreens
- Feeds-Ironizes-Acidifies
- For All Acid-Loving Plants
- For Azalea & Rhododendron

Miracle Gro For Tomatoes 18-18-21

Special formula plus magnesium designed for the home garden where limited space requires staking plants. Apply every 7-14 days for continuous balanced nutrition.

- 18-18-21 Plus Magnesium & Other Vital Trace Elements
- Produces Maximum Crop Even In Small Home Gardens

ITEM #	SIZE
007189	6/1.5#

Miracle Gro For Roses

18-24-16

Supplies all vital growth nutrients roses need. Produces more flowers, larger flowers, stronger, more beautiful bushes. Use for all types of roses and other flowering plants.

- | ITEM # | SIZE |
|--------|--------|
| 007197 | 6/1.5# |
- Endorsed By American Rose Society
 - Produces Up To Three Times More Blooms
 - Proved By University Tests
 - Feeds Through Both Roots And Leaves

Miracle-Gro Garden Feeder

- Attaches to your sprinkler, feeds as you water!
- Easy to use feeder
- Free 1 lb. Miracle-Gro packed in feeder jar!

ITEM #	SIZE
007293	6/cs



PROFESSIONAL SOLUBLE PLANT FOOD



PRODUCTS	TRACE ELEMENTS	USE FOR	ITEM #
10-30-20 Blossom	Std. Higher Mg	MB All flowering crops	006115
17-3-6		Top Dress	006117
9-45-14 Plant Starter	Std.		006119
20-20-20 General Purpose	Std.	MB Bedding/pot plants, nursery, crops, turf and	006122
21-5-20	Std.	Multi-Purpose	006123
20-10-20	Peat-Lite	General purpose feeding of all crops in soilless	006211
15-5-15 Excel	Std.	Hi-Cal	006215
15-5-25	Std.	MB Poinsettia	006217
4-18-38		MB Tomato	001660
13-2-13-6-3		Plug Special	006302

Masterblend Tomato & Vegetable Fertilizer System

Fertilizer used and trusted by the pros. This 2-part system is 100% soluble in water and made only with the highest quality ingredients to provide the best nutrition to grow healthier and more productive plants. 100% pure ingredients.

- Eye-catching, shelf-friendly package.
- Screw-top containers extend shelf-life.
- Exclusive availability drives traffic.

ITEM # **SIZE**
001661 12/2.5#



Pink Inc. Flamingos

Realistic flamingos decorated in pink with black markings. Overall height 34". Mounts easily in your lawn and garden with metal stake legs.

ITEM # **SIZE**
004588 6 pr/cs



DRAMM

30"
24"
Patio
Hanging

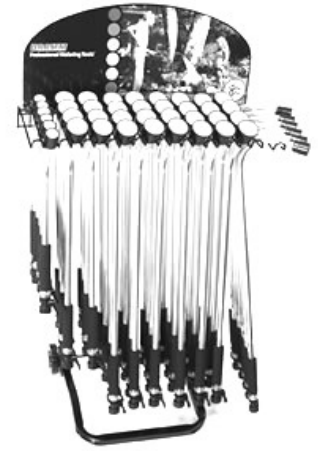

DRAMM Mobile-Watering Tool Display

Proven Results! Test marketing proves the M-WT sells more product. Start the season inside and move outdoors. Weather Resistant. No cards to rip off or soggy displays. Flexible. Every Dramm Wand fits onto the Mobile-Watering Tool. Each wand includes a water breaker and shut off.

See your salesman for display options and pricing.

Dramm Watering Cans

The unique spout design and excellent balance makes this watering can perfect for indoor use. Houseplant watering is easy with a 2 litre capacity. Made from high-grade durable plastic in asst. colors. #12440

ITEM #	SIZE
002617	12/cs



Novelty Deluxe Sprinkling Can

Made of polyethylene plastic. Light-weight, resists acids, stains, fading and leaking. Removable spout. Overall dimensions 12"H, 17"L, 8 1/2" W.

2 Gallon Blue. #30409

ITEM #	SIZE
004634	12/cs



Novelty Basic Sprinkling Can

Made of polyethylene plastic. One piece molded can. 13"H, 17 1/2"W. 2 gallon. Apple green with white nozzle.

#30301

ITEM #	SIZE
004626	12/cs



Rain & Sprinkler Gauge

A NAIL WILL DO IT!

- Helps to conserve water
- Saves money
- Easy tool for a better lawn

This simple to use tool measures the amount of water your lawn receives, promoting good lawn care and saving you money.

ITEM #	SIZE
002525	1 per cd

Seedling Nozzle 510

Designed for misting delicate seedlings or raising humidity around wilting plants. Outputs 1/2 gallon of water per minute as a hollow cone of spray mist. Handcrafted in Wisconsin.

ITEM #	SIZE
002674	1/cs

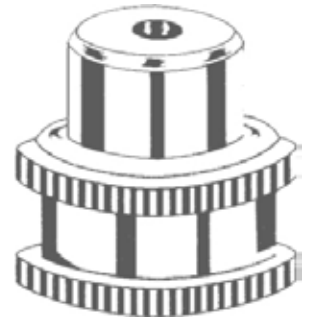

Handi-Reach Handles

Handi-Reach Handles are ruggedly built hose extension handles, designed to eliminate stretching and stooping. Made of hard drawn aluminum with brass couplings and plastic hand grip.

ITEM #	SIZE
Model 136-G 36" long	
002623	1/cs
Model 130-G 30" long	
002641	1/cs
Model 124-G 24" long	
002631	1/cs
16" Arm	
002054	1/cs

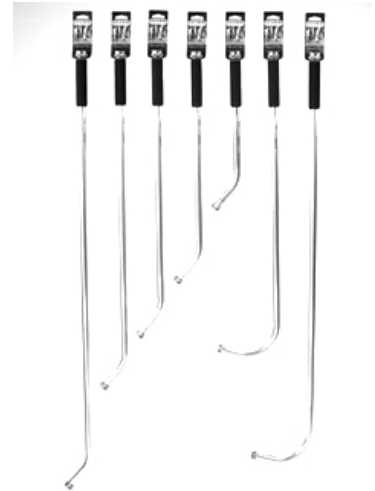

Water Breaker 400 PL/400 AL

For Hand Watering

- The gentle flow from this nozzle is ideal for all plants
- Eliminates destruction of delicate blossoms and foliage
- Especially handy for hanging baskets, planter boxes and bedding plants

PL: Plastic AL: Aluminum

ITEM #	SIZE
002615(PL)	1/cs
002585(AL)	1/cs



Plastic/Brass Shut Off Valve

Model 45

Fingertip water control at your garden hose end. Large ergonomic handle makes it easy for anyone to turn water On and Off - even with wet hands!

Made from high-grade plastics or brass.

ITEM #	SIZE
002689(plastic)	12/cs
002690(brass)	1/cs



Vinyl Saucers

ITEM #	SIZE
001987	4"/50 cs
001988	5"/50 cs
001989	6"/50 cs
001990	7"/50 cs
001991	8"/50 cs
001993	10"/50 cs
001995	12"/25 cs
001997	14"/25 cs
001999	17"/15 cs
001970	4" deep/25 cs
001971	5" deep/25 cs
001972	6" deep/25 cs
001973	7" deep/25 cs
001974	8" deep/25 cs
002010	12" deep/25 cs



Soil Heating Cable

Thermostatically controlled heat of Gro-Quick electric soil heating cables gently speeds germination and seedling growth to produce large healthy plants ready sooner for transplanting.

ITEM #	SIZE
009075	6' cable
009067	12' cable
009077	48' cable



Soil Covers

Desert Sand~Forest Bark~White Marble~River Gravel~Lava

The most complete family of decorative soil covers available. Adds a final touch of beauty and protection to all potted plants, terrariums and indoor gardens. Protects soil and retains moisture. Adds color, texture and variety to houseplants of all kinds.

ITEM #	SIZE
001370	Sand 8/5#
001373	Marble 8/5#
001375	Bark 8/1.5 qt
001377	River Gravel 8/5#
001379	Red Lava Rock 8/1.5 qt



No-Damp-Off Seed Starter with Fibre Moss

Amazing seed germinating medium for all types of seeds, bulbs, plants. Mother Nature's surest and fastest starting medium for almost 100% seed germination. Eliminates damping off. No chemical protectants nor sterilization required. Less overwatering danger. Produces tremendous root systems. Growth rate can be controlled by regulating fertilization. 222 cu in bag

ITEM #	SIZE
001346	15/cs

Mosses Lee™



Trimec Classic

The product of choice for use when weeds are actively growing. No other herbicide gives a broader spectrum of control or greater economy. It knocks out most hard-to-kill weeds without repeat treatments. Trimec Classic is an amine formulation with minimum vapor action following application also minimum hazard from root absorption to nearby flowers, trees, and shrubs. One gallon covers up to 2.5 acres of turf.

CALL FOR PRICES

Acme Ornamec 170 Over-The-Top

Provides outstanding post-emergence control of unwanted grasses in flowers, groundcovers, foliage plants, shrubs and trees. The majority of the label's 500 species and varieties of plants may be treated with Ornamec applied "over-the-top". A few species or varieties of ornamentals require that Ornamec be applied as a directed spray, in order to avoid unnecessary injury. Contains: Fluazifop-P-butyl 0.125 lb.

ITEM #	SIZE
200555	12/quart

Mosquito Dunks

- Natural, organic, no poisonous chemicals.
- Each dunk degrades completely
- Easy to use, place in ponds, birdbaths, any standing water
- Kills mosquito larvae before they become people-biting adults.
- Each dunk lasts up to 30 days

Each card has 6 dunks.

ITEM #	SIZE
005402	12-2pk/cs
005401	12-6pk/cs



Plastic Fly Swatters

ITEM #	SIZE
008122	each

Fly Paper Ribbons

Catches flying insects on sticky pull-out paper. Safe, non-toxic, no harmful vapors. 4 ribbons per card. 24 cards per case

ITEM #	SIZE
000307	24 cards/cs





Safer... help without harm.

Insecticidal Soap

- Use on houseplants, ornamental foliage plants, flowering plants, and fruits and vegetables. Kills aphids, mealy bugs, spider mites, and whiteflies.
- Insecticidal soap dries out the waxy outer skin of insects.
- Contains 2% Potassium salts of fatty acids. (insecticidal soap).

ITEM #	SIZE
100305	6/16 oz
100315	12/32oz RTU

Insecticidal Soap For Houseplants

- Use on houseplants, ornamental foliage plants, flowering plants, and fruits and vegetables. Kills aphids, mealy bugs, spider mites and whiteflies.
- Does not kill beneficial insects such as ladybugs, praying mantis, and others.
- Insecticidal soap dries out the waxy outer skin of insects.
- Can be used up to the day of harvest.
- Contains 2% Potassium salts of fatty acids (insecticidal soap)

ITEM #	SIZE
100323	12/8 oz RTU

Rose & Flower Insect Killer

- Insecticidal soap dries out the waxy outer skin of insects.
- Ready-to-use hose sprayer is easy to use.
- Use on roses, flowers, shade trees, and ornamental plants.
- Contains insecticidal soap (potassium salts of fatty acids: 1.5%) and aromatics.

ITEM #	SIZE
100422	12/32 oz RTU

(While Supplies Last)

Tomato/Vegetable Insect Killer

A patented mix of pyrethrins and insecticidal soaps, kills most soft bodied bugs on contact. Heavy infestations may require more frequent usage. Breaks down quickly, completely and harmlessly.

ITEM #	SIZE
100312	6/24 oz RTU

Japanese Beetle Trap

Be prepared for the arrival of Japanese beetles in early summer with this dual-scented lure trap. Hang the traps in a tree 25-50 feet downwind of the beetles' target plants before the beetles emerge. Place 1 trap for every 50' of linear growing area. The floral lure attracts the females while the pheromone lure brings in the males. Recycle the dead beetles in your compost pile. Replace the lures after 4-6 weeks, bags as needed.

ITEM #
100327 Trap
100328 Bait
100329 Bags 3/box

Pantry Pest Trap

The pantry pest trap has a pheromone that attracts the male moths; they are captured in the trap, and this interrupts the life cycle of this insect. Each box contains two traps and two pheromones. Traps are pre-assembled and easy to use; simply place them near the ceiling near food storage areas, or inside the cupboard of food storage. It contains no pesticides, and the traps are ready to use; they provide excellent performance, and the compact design minimizes shelf space.

ITEM #	SIZE
100325	12/cs

Garden Fungicide

- Multipurpose can be used on fruits, vegetables, flowering plants and ornamentals
- Controls and prevents black spot, rust, leaf spot and powdery mildew on roses
- Ready-to-use

ITEM #	SIZE
100461	12/32 oz RTU

(While Supplies Last)





Bonide Rooting Powder

- Ideal for transplants and root cuttings.
- Natural plant hormone—speeds root development for healthy plants.
- Prevents damping-off and other problem rooting diseases.

ITEM # **SIZE**
001304 12/1.25 oz

Bonide Fruit Tree Spray

Fruit Tree Spray by Bonide is a complete liquid fruit tree spray concentrate containing Captan, Malathion, Sevin and a spreader sticker. Easy to use insecticide-fungicide liquid concentrate. Excellent for the home orchardist. Mix 1 and 1/2 to 2 and 1/2 tbs. per gallon of water as directed in the directions for use. Controls both insects and diseases on Fruit Trees, Flowers, Evergreens and Berry plants.

ITEM # **SIZE**
001311 12/pt

Bonide Mosquito Beater RTS

- Kills and repels mosquitoes, flies, gnats, etc.
- One quart protects 5000 sq. ft.
- Simply attach to garden hose and apply.
- Low odor, water based Permethrin.

ITEM # **SIZE**
001307 12/qt RTS

Bonide Mosquito Beater

A proven concept in mosquito control. By simply sprinkling the clean, dry granules, mosquitoes are effectively repelled from campsites, picnic and pool areas, patios and boat decks for days. Harmless to pets and foliage. Can treat 4,000 sq. ft.

ITEM # **SIZE**
001308 12/cs

Bonide Systemic Granules

A systemic insecticide that kills insects such as aphids, whiteflies, miners, scales, etc. on trees, flowers and shrubs, from inside the plant. Convenient, ready-to-use granules. Lasts 6 to 8 weeks.

ITEM # **SIZE**
001326 12/8 oz

Bonide Blossom Set

Makes blossoms set fruit despite poor weather. Nearly every blossom will produce larger, meatier, almost seedless tomatoes; ripens up to three weeks earlier. May be used on other vegetable plants as well. Contains natural plant growth hormone Kinetin.

Ready-to-use.
ITEM # **SIZE**
001327 12/8 oz

SuckerPunch

Simply “spray on” to control sprouts and sucker growth on apples, olives, pears, non-bearing citrus and ornamental woody plants.

ITEM # **SIZE**
001302 6 qt RTU

Fox Urine Repellent

100% Red Fox Urine. Put nature's own invisible stop sign to work for you. When sprayed lightly around the perimeter of gardens, flower beds, etc., Booneez creates the illusion of a predator's presence. This tells deer, cats, rabbits, and other animals that danger is nearby. Apply every 7 days.

ITEM #	SIZE
001392	12/16 oz
001394	12/1.5#



Total Release Flea Fogger

Each can treats 27 x 27 ft with 8 ft ceiling. Prevents fleas from developing into the biting adult stage. Kills cockroaches, ticks, spiders, ants, and other troublesome flying and crawling household insects.

ITEM #	SIZE
1328	3/6 oz - 12/cs

Terro Ant Killer

BEST USED FOR: Attracting and killing all common household ants including Argentine ants, ghost ants, cornfield ants, pavement ants, acrobat ants, white footed ants, little black ants, odorous house ants and other sweet eating ants. Designed for use in and around your home, this highly effective ant bait kills the ants you see, plus the thousands you don't see.

ITEM #	SIZE
003101 T100	12/1 oz
003103 T300	24/6 pk
003104 T1812	6/8 pk
003106	Spider Trap
003108	Pantry Trap
003094	Ant Killer Aerosol (6/cs)
003096	Spider Killer Aerosol (6/cs)
003107 T3206	Terro Spider Trap (24/4pk)
218001 T2502	Terro Fruit Fly Trap 2pk

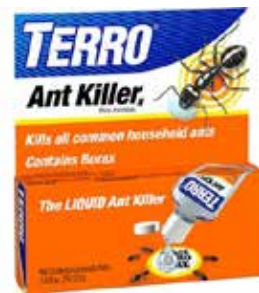

Twist Ems

ITEM #	SIZE
003239	T-8 Paper Twist-ems Ties 100 8" per pkg.
003190	T-16 Paper Twistems Ties 100 16" per pkg.
003212	T-8P Plastic Twist-ems Ties 100 8" per pkg
004949	Bond Twistem dispenser w/cutter Plastic 66'

TOMATO CAGES

PEONY RINGS

NOW! GROW BIGGER AND BETTER TOMATOES

Strong, galvanized welded wire

ITEM #	SIZE
005634	25/cs 33" 3-leg 3-ring
005630	25/cs 42" 3-leg 3-ring
005632	25/cs 44" 4-leg 12"sq folding
005635	25/cs 54" Giant 4-leg 3-ring
005633	25/cs Peony 30" 4-leg 3-ring



Tomato Stakes

ITEM #	SIZE
116805	25/cs
Real Wood Pencil Sharp Point Plant Stakes	
Made from Honduras Pine	
5 Foot Heavy Duty	
3/4" x 3/4" x 5' 25/bundle	

Heavy Bamboo Stakes

Large, stout bamboo plant stakes suitable for tomatoes, dahlias, small trees and other large plants.

ITEM #	SIZE
004987	4' 6/pkg
004989	5' 6/pkg
004979	6' 6/pkg
004980	6'x .5" poly-coated

Bamboo Stakes

Get the strongest bamboo stakes money can buy! Support your plants with bamboo stakes for better growing and higher yields. Will support even the heaviest harvest. Colorfast green in regular or heavy duty.

ITEM #	SIZE
005061	2' 25 pkg of 25
005053	3' 25 pkg of 25
005045	4' 25 pkg of 25
005037	2' 25/pkg refill
005029	3' 25/pkg refill
005010	4' 25/pkg refill

Lustre Leaf Garden Twine

Each roll contains 200 feet of jute twine.

ITEM #	SIZE
010692	each

Ferti-lome Spreaders

- 40 lb Rust Proof Hopper
- Fully Assembled
- Ev-N-Spred 3-hole Drop System
- Cushion Grip
- 9" Pneumatic Wheels
- High Speed Gearbox for wide patterns

ITEM #
10962

- 25 lb. Rust Proof Hopper
- Fully Assembled
- Ev-n-Spred 3-hole Drop System
- Cushion Grip
- 8" Plastic Wheels
- High Speed Gearbox for wide patterns

ITEM #
10960



Hand Crank Spreader 75

Ideal for small jobs where accuracy is important! Variable spread width of 4' to 12'. Accurate 10-number rate bar enables you to direct seed where you want it. Other features include trigger action, instant on/off control, vibrating rate gate, lightweight plastic hopper, permanently lubricated metal sealed gear box and metal gears. Hopper capacity: approximately 25 lbs.

ITEM #
002135



EARTHWAY Precision Garden Seeder

- Lightweight and easy to use.
- Made entirely from corrosion resistant materials.
- Heavy duty aluminum construction.
- 30" row marker for planting equally spaced rows.

- Precision depth gauge that eliminates planting too deep causing seed rot.
- Large seed hopper for long continuous operation of seed planting.

This famous seeder plants 28 different vegetable seeds with precision! Eliminates the laborious task of stooping to hand plant vegetable and flower seeds. In one simple operation, the Precision Garden Seeder will open soil, space and plant seed, cover seed, pack the soil and even mark the next row!

ITEM #	SIZE
002836	each

Six Seed Plates Included With Each Seeder

Corn 1002-2 (18100)

8 1/2" spacing

Beans 1002-14 (18103)

3 1/2" spacing. Will also plant small peas

Carrots 1002-10 (18102)

Uniform spacing. Will also plant lettuce, turnips, cabbage, endive, onions, tomatoes

Peas 1002-18 (18104)

3" spacing. Will also plant jumbo and early June peas

Radishes 1002-5 (18101)

1 1/2" spacing. Will also plant leek, asparagus, spinach

Beets 1002-22 (18105)

3 1/2" spacing. Will also plant okra, swiss chard

ADDITIONAL SEED PLATES

1002-24 (18109)

1" spacing for planting broccoli, cabbage, cauliflower, turnips, rutabaga and mustard

1002-9 (18108)

For rutabaga, lettuce light, mustard, carrots light and turnips light

1002-26 (18110)

For cucumbers

1002-29 (18112)

For popcorn

1002-27 (18124)

For lima beans

ITEM # SIZE

002860 each

Guard-N Inoculation

Excellent for increasing nitrogen fixation on garden peas and string beans. Apply to seeds before planting. One ounce treats up to 8 pounds of garden seeds. *Returned product credit only applicable on next years inoculation order.

ITEM #	SIZE
802326	1 oz pkg

EARTHWAY High Wheel Cultivator 6500

Improvement on an old idea! Old High Wheel Cultivators, as popular as they were, just didn't last long. Wooden handles rotted. The painted frames were soon rapidly rusting. Now with Earthway's modern manufacturing techniques, these old problems have been greatly reduced. In fact, the New Kentucky High Wheeler is now better than ever! 3 Position handle for comfortable use.

- Frame is made of 1" plated tubular steel and epoxy powder-coated for long life. 24" wheel.
- 3 position handle height and tool depth can easily be adjusted to individual needs. Handle folds down for quick tool installation.
- Easy change tool bar for quick tool installation.
- Includes 5 tine cultivator, moldboard plow, twin end furrow plow.

ITEM #

002828

(While Supplies Last)

Earthway #3100

Shoulder Spreader.

ITEM # SIZE

002150 40#

Earthway Hand Crank Spreader #2750

ITEM # SIZE

002838 each

This Earthway field tested spreader is built to deliver uniform and controlled performance year after year. Finest spreader on the market today!

This smooth operating and well-balanced spreader features long lasting cast zinc gears with tough nylon bearing for long life. It has an oscillating shuttle to prevent clumping and a unique hopper design that assures that all material will be broadcast.

Its flow control handle is conveniently located and has infinite settings.

Additional features include a zippered nylon bag and comfortable shoulder strap.

This spreader delivers an extremely even broadcast and is very comfortable to operate.





Zinc Plant Markers

A great help to easily identify the seeds and plants you have in your garden. This is made up of a weather resistant zinc face plate and galvanized legs that ensure its years of service. The plant label measures 6 inch length and it is also perfect for seedlings, pots, beds and bushes.

1.5" x 3.5" tilted name plate. 6" high double prongs

ITEM #	SIZE
001609	12/4pk-zinc

Jisco Earth Augers for Tree Feeding

The easy quick clean professional way to deep tree root feeding. Drills 1 1/4" holes for deep root fertilizing-watering-aerating-trees-shrubs-bushes.

Soil samples. Fits any 1/4" drill or larger.

18" Auger = 1 1/4" hole

24" Auger = 1 3/4" hole

Jumbo Auger = 3 1/4" hole

ITEM #	SIZE
000180 Auger 18"	4/cs
000240 Auger 24"	4/cs
000244 Jumbo Auger	4/cs

Jisco Bulb Planters

Drill holes under sidewalks for outdoor wiring. Drill funnel shaped holes for: Flower Bulbs, Tree Seedling, Tomato Plants, Onion Sets, Grass Plugs

9" Bulb = 1 3/4" hole

24" Bulb = 2 3/4" hole

ITEM #	SIZE
000090 Bulb Planter 9"	4/cs
000241 Bulb Planter 24"	4/cs



Pyramid Terraced Garden Model 3000

A beautiful tiered, compact garden ideal for strawberries, annual flowers, vegetables or whatever you desire to grow. A beautiful way to show off your garden handiwork. Large enough to accommodate 50-75 strawberry plants in a neat and orderly manner. Planted with flowers, the Pyramid can quickly become your outdoor showpiece. Comes complete with sprinkler attachment.

ITEM #	SIZE
002844	each

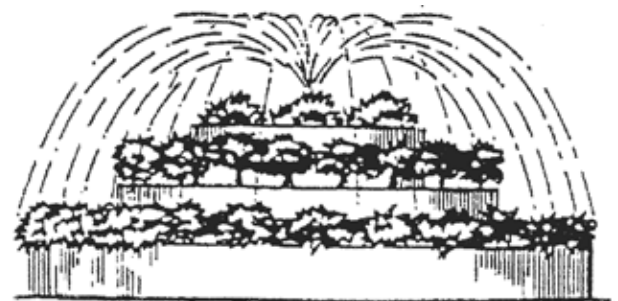

Novelty Cemetery Vase #05131

- Leading manufacturer of cemetery vases for over 50 years
- Green durable plastic
- Guaranteed leak proof
- Flat bottom style has patented detachable stem with positive lock to bottom of vase

Diameter at top 5" Height 8"

ITEM #	SIZE
110501	36/cs

Decorator/Spanish Moss

From the cool, lush woodlands comes beautiful natural sheet moss. Ideal for garden and craft uses, it is an excellent decorative cover and moisture retainer for planters, hanging baskets, flower arrangements, dish gardens and bonsai plantings. Sheets are cleaned and air-dried and have a natural appearance. Particularly well suited for a variety of craft projects. 100 cu in bag

ITEM #	SIZE
002727	24/cs



National Hanging Baskets

Snap-on saucers with tip free flat bottoms. Packed with aluminum wires (No rust)

ITEM #	SIZE
004421	8" green 50/cs
004422	8" white 50/cs
004447	10" white 50/cs
004449	10" green 50/cs
004455	12" green 25/cs
004419	3 Wires
004420	4 Wires

Countryside Flower Box Planter

- Natural matte finish with satin band and molded-in-feet.
- Lightweight, durable, fade-resistant plastic, coded for recycling.
- Removable drainage plug for better plant growth.
- Available in green, terra cotta, and stone

ITEM #	SIZE
116191	18"x8"x6.5" deep 10/cs
116241	24"x8"x6.5" deep 10/cs
116361	36"x8"x6.5" deep 10/cs



Plastic Flower Box Planter

- Traditional raised-panel plastic planters are available in two colors and four versatile sizes.
- Sturdy planters for use alone, inside wooden boxes and wire hangers.
- Lightweight, durable, fade-resistant, coded for recycling.
- Knockout plugs for drainage.
- Green or white Poly Pro Plastic 10/cs 8" wide at top 5" deep

ITEM #	GREEN ITEM #	WHITE SIZE
110502	110503	18" Length
110510	110511	24" Length
110529	110530	30" Length
110537	110538	36" Length

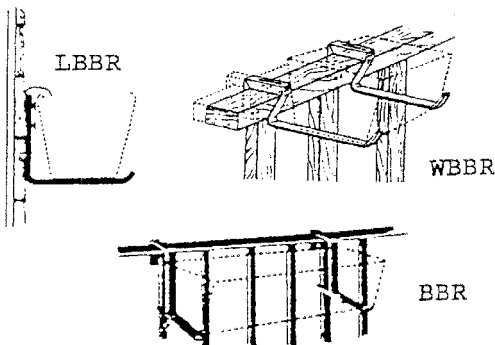

Flower Box Bracket

Black custom aluminum extrusion for strength. Paired brackets hold most metal, plastic or wooden flower boxes. Use on railings, walls or window sills. Brackets will not rust and are easy to install.

(While Supplies Last)

ITEM #	SIZE
110580 WBBR	15/cs
110574 BBR	15/cs
110588 LBBR	15/cs
110589 04068(universal)	



Bond Bulb Planter

8 3/4" overall depth with 2 1/4" core.
Notched edge, inch markings. "D" handle.

ITEM #
004925



Releasable Bulb Planter

Easy squeeze handle.

ITEM #
004929

Long Handle Bulb Planter

ITEM #
004926

Heavy Duty Bulb Planter

ITEM #
004927

Fruit Harvester

Complete consists of head and two-piece 96" wood handle.

ITEM #
003468



21" Bow Saw

Heavy-duty tubular steel frame. Tempered double-cut steel blade. #BS-21

ITEM # **FULL CASE**
004969 6/cs



Bow Saw

Heavy-duty tubular steel frame. Tempered double-cut steel blade. 24" or 21".
Replacement blades available.

ITEM # **FULL CASE**
004965 24" 12/cs
004969 21" 12/cs



7 1/2" Folding Saw

Pull back cutting action "turbo blade" provides optimal cutting efficiency.
High carbon steel-the best steel for tools. Blade folds easily into handle for
safe storage. Heat-treated blades to stay sharp longer. #8202

ITEM # **FULL CASE**
004935 6/cs

9" Folding Pruning Saw

Precision sharpened teeth. Shock absorbing wood handle. Blade folds easily
into handle for safe storage. PS 10

ITEM # **FULL CASE**
4976 12/cs

Curved Pruning Saw #8204

Attach wooden handle for longer reach. 14" "turbo blade" cuts on push and
pull stroke. Precision sharpened tempered steel blade.

ITEM # **FULL CASE**
4972 12/cs





Bond Professional Pole Pruner

Telescoping fiberglass handle. Adjustable length handle extends to 12'. Carbon steel head. Double pulley system for extra leverage. Non-stick coated SK-5 pruning blade. 14" detachable saw blade. Multiple safety warning labels.

ITEM # **FULL CASE**
4974 3/cs



8" Bypass Pruner

Die cast aluminum construction. Adjustable tension safety lock. #3104

ITEM # **FULL CASE**
004902 6/cs



8" Anvil Pruner

Finger guard for comfort. Non-slip grip. #3124

ITEM # **FULL CASE**
004936 6/cs



Deluxe Ratchet Pruner

Patented aluminum alloy construction. Knuckle guard for safety. #5171

ITEM # **FULL CASE**
004905 6/cs



Drop Forged Pruner

Includes pouch with Velcro latch for belt. Non-slip grips. Precision ground blades. 68WP

ITEM # **FULL CASE**
004945 6/cs



Ultimate Pruning Combo Set

Bond 5945 Ultimate Pruning Combo Set includes: 24" bypass lopper. 8 1/2" wave edge hedge shear, and 8" bypass pruner

ITEM # **FULL CASE**
4944 3/cs

8" Professional Pruner

#4830

- Bypass professional pruner cuts with a scissor-like action
- Non-slip textured grip
- High carbon steel
- Heat-treated blades to stay sharp longer

ITEM # **FULL CASE**
004907 6/cs



Stainless Household Shear

Great for garden and kitchen. Non-rust stainless steel. Multi-purpose use. #8131

ITEM # **FULL CASE**
004939 6/cs



15" Bypass Lopper

Perfect size for small hands. Cuts with a clean scissor-like action. High carbon steel-the best steel for tools. Heat-treated blades to stay sharp longer. #3378

ITEM # FULL CASE
004954 6/cs

21" Bypass Lopper

Heat-treated steel to stay sharp longer. Shock absorbing wood handles. #3398

ITEM # FULL CASE
004908 6/cs

24" Bypass Lopper

Lightweight tubular steel handles provide leverage to slice through branches. Heat-treated blades stay sharp longer. #5826

ITEM # FULL CASE
004910 6/cs

28" Bypass Lopper #3344

Lightweight tubular steel handles provide leverage to slice through branches. Alloy steel blades with non-stick coating.

ITEM # FULL CASE
4955 6/cs

24" Anvil Lopper #5828

Copper adjustable anvil. Lightweight tubular steel handles. Heat-treated carbon steel blades.

ITEM # FULL CASE
4967 6/cs

28" Compound Bypass #8385

Compound action for extra leverage pruning. Lightweight tubular steel handles provide leverage to slice through branches. Molded comfort grips. Steel blades with non-stick coating.

ITEM # FULL CASE
4931 4/cs

28" Drop Forged Bypass

#US600LS. High carbon steel. Cuts with a clean scissor-like action. Lightweight tubular steel handles provide leverage to slice through branches. Heat-treated blades.

ITEM # FULL CASE
004918 12/cs

30" Compound Ratchet

Patented ratchet action for heavy duty pruning with minimal effort. Bypass blade for pruning live growth to promote new and structured growth. #8399

ITEM # FULL CASE
4947 12/cs

Compound Telescopic Lopper #8338

Extends from 20" to 31" long. Compound action for extra leverage. Bonus bypass pruner for precise pruning.

ITEM # FULL CASE
4950 6/cs





Grass Shear

6 Position Teflon Blades #8402

ITEM # FULL CASE

004971 6/cs

5 Position Teflon Blades #8401

ITEM # FULL CASE

004958 6/cs

3 Position Teflon Blades #3485

ITEM # FULL CASE

004963 6/cs



3012 Hedge Shear

Shock absorbing wood handles. 8 1/2" Straight Edge Blades

ITEM # FULL CASE

004923 6/cs

8073 Hedge Shear

Serrated blades with tension control feature.

Lightweight oval aluminum handles. 9 1/2" straight edge blades.

ITEM # FULL CASE

004904 6/cs



Telescopic Hedge Shear #8055

Extends from 22" to 31" long for various pruning jobs.

11 1/2" non-stick coated, wavy edge blades.

ITEM # FULL CASE

4951 6/cs



Double Edge Pruning Saw

15" Precision sharpened coarse and fine teeth.

Wood handle bolted to blade. Shock absorbing wood handle. PS 18

ITEM # FULL CASE

004962 12/cs

Excalibur Series Hand Tools

Polished cast aluminum. Ergonomic rubber grips.

ITEM # FULL CASE

003435 Trowel 6590 12/cs

004937 Cultivator 6591 12/cs

003434 Transplanter 6592 12/cs



Promotional Tools

1505 Weeder 004915

1501 Cultivator 004911

1502 Transplanter 004912

1503 Trowel 004913

Baked-on enamel finished blades.

Tough plastic handles with thumb groove.

FULL CASE

12/cs

Cushion Grip Tools

Comfortable Foam Cushion Grips

550 Weeder (004917)

551 Cultivator (004914)

552 Transplanter (004938)

553 Trowel (004916)

554 Hoe (004966)

555 Rake/Hoe (004952-0)

FULL CASE

12/cs

Spiked Shoes

#9215

Sturdy plastic base with woven plastic straps. 12 2" spikes with bolts. Easy-to-assemble instructions included. Colorful box label listing benefits.

ITEM # **FULL CASE**
004934 12/cs



Bond Large Kneeling Pad

#9580

Multi-purpose use - with carry handle. 14" x 11" x 1 1/2"

ITEM # **FULL CASE**
004960 24/cs



1160 Twist Tie w/ Cutter

60' long. Clip strip included.

ITEM # **SIZE**
004949 10/cs

**Also page 65

1161 Twist Tie w/ Cutter

160' long. Clip strip included.

ITEM # **SIZE**
004943 12/cs

1180 Twist Ties

100 pieces 8" long

ITEM # **SIZE**
004946 24/cs

Tie Tape Stretch

1/2" x 150' long. #1150

ITEM #
004970



Stanley Fat Max 100 ft Garden Hose

- Polyfusion™ Technology
- Anti Kink™ Technology
- 500 PSI
- 5/8 in. Diameter
- Ultimate Weather Performance
- Lightweight AND Strong

ITEM # **SIZE**
003307 1/cs

Bamboo U-Hoop Trellis

Handcrafted bamboo u-hoops.

Use for training vines, climbing plants, and vegetables. Available in 48", 36", and 24"

ITEM # **SIZE**
004940 24" pkg of 3
004941 36" pkg of 3
004942 48" pkg of 3



Aluminum Oscillating Sprinkler #70011

- Adjustable side to side coverage
- Covers up to 3,571 sq ft
- Constructed of ABS and aluminum

ITEM# **SIZE**
003303 6/cs

Adjustable Rake

Multi-purpose use. Expands from 7" to 25" wide. Locks at any position.

ITEM #
004932



Bamboo Rakes

The attractively engineered quality bamboo rake gives the consumer his best value, plus these valuable features:

- Free floating tines for longer wear
- Twice supported outer teeth for greater strength and flexibility
- Rustproof metal parts
- Riveted metal parts
- Rounded cross-piece ends for safety

ITEM #	SIZE
004928	24' 12/cs
004901	30" 12/cs

Super Steel Stakes

Green color, PE covered. Pointed, ribbed, and rustproof. Individually UPC labeled. Available in 2', 3', 4', 5', 6', and 7' HD, 8' HD.



ITEM #	SIZE
004990	2' 20/cs
004991	3' 20/cs
004992	4' 20/cs
004993	5' 20/cs
004994	6' 20/cs
004995	H.D. 7"
004996	H.D. 8"

Greensand ORGANIC SOIL CONDITIONER

Greensand is a mineral mined from natural deposits of glauconite. These deposits are composed primarily of iron-potassium silicate. Greensand is an excellent soil conditioner due to its unique combination of physical and chemical properties which give the gardener the benefits attributed to both sand and clay materials. A great source of potassium and other trace elements.

ITEM #	SIZE
000856	40#



Turf MVP (Calcined Clay)

Similar to Oil-Dri, Turface MVP can be incorporated into your infield mix. It fights infield compaction that leads to running, sliding and bad ball hop injuries. MVP holds moisture, nutrients and increases drainage as a result of balanced air and water pore space. MVP can also be used as a topdressing to quickly turn muddy conditions into dry, safe surfaces. MVP absorbs its weight in water, allowing play to resume quickly after the rain stops.

ITEM # **SIZE**
BFMVP5004P 50# 40/pallet



Turf Pro League

Turf Pro League is a patented soil conditioner manufactured with smaller, more consistent particles that flow easily into aerification holes. Pro League's smaller uniform particle size is tested and approved by Major League groundskeepers. Used as a topdressing, Pro League saves games and turf by preventing slick and muddy conditions that destroy turf and make fields unsafe and unplayable. It provides superior drainage and absorption and delivers the color, safety and performance of a Major League infield.

ITEM # **SIZE**
BFPL5029R 50# 40/pallet
**Grey available by special order!*



Turf Mound Clay & Moundmaster Bricks

Turf Mound Clay and MoundMaster Blocks are virgin packing clay without any additives that diminish a clay's quality. Their high degree of plasticity provides the best footing and wear resistance, allowing them to stand up to the intense activity received by pitching mounds and batter's and catcher's boxes.

ITEM # **SIZE**
BFMCR 50# red clay 40/pallet
**Grey available by special order!*
BFMMR 8/bag red or grey bricks 304/pallet



Field & Fairway

Field & Fairway's medium-sized particle helps turf in native soils survive under intense traffic. When you incorporate it into the root zone, it adds porosity to prevent compaction in high traffic areas. Field & Fairway's medium-sized particle holds moisture and nutrients and provides a permanent balance of air and water space to increase drainage and prevent muddy conditions that destroy turf

ITEM # **SIZE**
BFFF5031P 50# 40/pallet



Turf Quick Dry

After a rain, Turface Quick Dry makes muddy, slippery conditions a thing of the past. Quick Dry will not cake, become slippery or turn your field rock-hard, and works over and over again.

ITEM # **SIZE**
BFQD5026P 50# 40/pallet

Athletic Field Marker

All-American Athletic Field Marker. It is preferred by coaches and groundskeepers for 5 good reasons:

- It makes a bright white line
- Ease of application
- Beneficial to the turf
- Economical to use
- Harmless to skin or clothing

Coverage: 1000' 2" wide

ITEM # **SIZE**
008494 50#



Safe Step Ice Melter

When you're looking for a powerful ice melter that out-performs single ingredients and simple blends - look to Safe Step. Manufactured with a patented process, it puts the power of multiple ingredients on the granules - for true synergistic melting performance. In fact, Safe Step's formula helps prevent refreezing up to 2 1/2 times longer than conventional ice melters. And when used as directed, it's safe on skin, concrete, plants, pets, shoes and carpets. Contains MG-104; melts to -10 degrees.

ITEM #	SIZE	
002422 (960)	50# box	Good to -10°F
002488 (960)	50# bag	Good to -10°F
002420 (550)	20# bag	
002421 (550)	50# bag	Good to 0°F
002940 (Mag Chloride)	50# bag	Good to -25°F



Calcium Chloride

Works 7 times faster than rock salt and at far lower temperatures. Leaves no unsightly white residue. Also used for holding down dust. Average application requires 2 oz/sq yd.

ITEM #	SIZE
002555	50# Flake
002543	50# Pellet



Ice Melter Rock Salt

- Economical
- Safe to handle
- Unlimited shelf life
- Effective melting to 15 degrees

ITEM #	SIZE
002432	50#

Pestell Paw Thaw Ice Melter

A safer, biodegradable ice melter that will not harm your pet when used as directed. Paw Thaw combines the most effective de-icing and melt down. Paw Thaw breaks the bond between the ice and surface area. Non-hygroscopic formula is less harmful to grass, trees, or other vegetation. Water soluble and odorless. Will not harm carpets or floors and will not damage footwear. No slimy sticky residue to clean up. Paw Thaw guards against concrete corrosion by forming a protective coating on the surface. Do not use on precast or concrete less than 1 year old. Special "dolomite" formula provides added traction control.

ITEM #	SIZE
003160	4/12 lb jug
003161	25 lb bag



Easy Clean Cat Litter

All-natural cat litter, made from finest quality ingredients to provide excellent odor control and ease of cleaning. It's superior hard-clumping abilities make clean up a breeze... simply scoop the clump and throw it away. The rest of the litter remains clean, odorless and ready to reuse, making it a very economical and environmentally friendly choice.

ITEM #	SIZE
000000	40 lb bag



Prolong Preservative

Keeps Christmas trees fresher, greener, and safer. Special formula helps trees absorb more water, reduce needle drop. Concentrated. Makes 4 gallons.

ITEM #	SIZE
004070	36/8 oz



Christmas Tree Disposal Bags

ITEM #	SIZE
001292	50/cs



No-Nail Wreath Hanger

For All Seasons!

- Rust-free aluminum or solid brass
- Use for wreaths, baskets, hats, sprays, fans, exterior and interior door decorations

ITEM #	COLOR
110168	Black
110164	Brass
110162	White

Wilt Pruf Plant Protector

The safe way to reduce moisture loss when plants are under stress due to:

Winter Kill ~Windburn~Drought~Transplant Shock

For best protection, always soak the plants root system before using Wilt-Pruf.

For Winter Kill Protection: Make one application in late fall (not under 40F) at a dilution rate of 1 part Wilt Pruf to 5 parts water. Spray to run-off.

For Drought and Windburn Protection: Spray at a dilution rate of 1 part Wilt Pruf to 10 parts water every two months. Spray to run-off.

ITEM #	SIZE
008540	12/pint conc.
008532	12/qt conc.
008524	12/qt pump RTU
008516	4/gallon conc.
008508	5 gallon conc.



Rose Cones

Plant Shelters. Finest insulation known. Made of foam polystyrene with millions of tiny air chambers that keep the heat in and cold out. Insulates roses and other plants for more beautiful blooms in the spring. Three models to choose from.

ITEM #	PRODUCT #	SIZE
004529 2424	24/cs	12x12x14
004510 1212	12/cs	16x16x18
004545 3612	12/cs	16x16x18 w/removable lid



Warp's Rose Collars

White corrugated plastic collars snap around rosebush base. 9" high, 12" diameter. Fill collar with mulch to protect delicate hybrid rose graft from winter freezing. White color and open top reflect sun and stop heat build-up to prevent premature sprouting in spring. Easy to remove and store flat so that they last for years. 3 collars in a colorful display package.

ITEM #	SIZE
008583	12-3 pk/cs





Contrac Blox Rat Bait

Contrac All-Weather Blox is a multi-edged, single-feeding rat and mouse bait. Specially formulated with the optimal blend of food-grade ingredients and low wax to yield a highly palatable, weatherable bait, stay-ing fresh and palatable in wet and dry areas. The 1 oz bait pieces fit easily into burrows, bait stations, and tight baiting places. A hole through the center allows for hanging the bait. Contains the single-feeding anti-coagulant, Bromadiolone, which is less toxic to non-target animals in primary and secondary poisoning situations. Colored blue and authorized by USDA.

ITEM #	SIZE
503324	4# pail



Victor Mouse & Rat Traps

ITEM #	SIZE
110550-mouse	36/2pk
110555-rat	12/cs

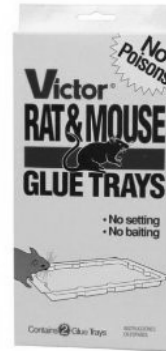

Victor Rat/Mouse Glue Trap

Large catch surface. Can be used around food, water, children, and pets. No setting-just place and catch. No baiting-pest attracting scent is dispersed through the glue. A poly bag neatly protects two boards from dust and spills.

ITEM #	SIZE
110560 Mouse	2pk
110559 Rat	2pk



Final Rat & Mouse Bait

Pelleted rat and mouse bait contains Warfarin plus the bactericide sulfaquinoxaline. Warfarin is an anticoagulant chemical that reduces the clotting ability of the blood and, upon repeated feedings, causes fatal hemorrhage in rats and mice. Final pellets are packaged in place pac that rats and mice open themselves.

ITEM #	SIZE
503321	291/25 gm

903 Squirrel Feeder

Let your Backyard come alive with activity! Specially designed to watch squirrels feed. Why feed squirrels? Placing a squirrel feeder away from Bird Feeding Stations helps distract squirrels from Bird Feeders! Basic Feeder holds a single ear of corn. Pole or Tree Mount. Made from decay-resistant Western Red Cedar. Made in the USA.

Easy set up instructions: 1. Use nail hole at top to mount your Heath Squirrel Feeder 5 to 6 feet above the ground, onto a tree. 2. Remove protective cap on screw in base of feeder, and push ear of corn onto screw. 3. Feeder may also be pole mounted. PRODUCT DIMENSIONS: 6" L x 6.5" W x 12" H. 1.5 lbs

ITEM #	SIZE
212557	1/cs



Bat House

A small brown bat can consume 600+ mosquitos in an hour. Yet, they do not interfere with attracting wild birds.

ITEM #	SIZE
212548 (BAT-1)	1/cs



Wren House

Wren House W-2
Bottom opens for cleaning

ITEM #	SIZE
212573	3/cs



Bluebird Houses

B-2 Bluebird House
Most popular. Easy front opening for cleaning.

ITEM #	SIZE
212565 B-2	3/cs
212358 B-4	1/cs



HB-1 Squirrel Baffle

For hanging bird feeders. Made of clear plastic. Designed to tip with the slightest touch.

ITEM #	SIZE
212777	1/cs

SB-3 Flange Squirrel Baffle

Flange mounting style squirrel baffle. Fits 1/2" to 1 1/4" pole. Mounts with three set screws. Clear plastic baffle and flange.

ITEM #	SIZE
212793	1/cs



Mounting Pole & Plate

BP-15
Plastic mounting plate fits 1 1/4" post
MP-8M Adjustable Pole
3 piece galvanized pole raises to 54"
Includes ground socket and mounting plate.

ITEM #	SIZE
212203	BP-15
212218	MP-8M

DeerCreek Ear Corn

ITEM #	SIZE
350000	4/10lb
350001	8/5lb



Perky Pet Hummingbird Feeder Accessories

ITEM #	SIZE
101542 #242 Ant Guard	12/cs
101495 #202-F Small Yellow Flower	12/cs
101460 #205-Y Yellow Bee Guards	12/cs



Hummingbird Nectar

ITEM #	SIZE
101618 #240	12/cs



Oriole Nectar

ITEM #	SIZE
101596 #293	12/cs



203 CPBN Hummingbird

203CP 4 Fountain Feeder

Holding up to 8oz of nectar, this feeder features a trans-parent glass bottle with pinched waist and wide mouth for easy filling and cleaning. It's bright red plastic top and base offer visual appeal while quickly catching the attention of hummingbirds. The feeder's design also includes four flower-shaped feeding stations, each with a resting perch and bee guard to protect the nectar. The feeder also comes with an ant moat on the top.

ITEM #	SIZE
101451	6/cs



Hummingbird Feeder

Clear plastic feeder. 8 oz. capacity. A pinch-waist design featuring a guaranteed NO-DRIP feeding base with three stations. Economical, simple and shatterproof. Packaged in 4 color box.

ITEM #	SIZE
101583	6/cs



Perky Pet 209B Hummingbird Feeder

30 oz. "Our Best" Feeder features a hardened glass bottle and NO-DRIP feeding base with six feeding flowers and full circle perch. Packaged in a 4 color enameled box.

ITEM #	SIZE
101482	6/cs



Upside Down Thistle Feeders

Allows goldfinches, siskins, and other popular song birds to feed upside down and undisturbed by house finches.

#398 DELUXE UPSIDE-DOWN THISTLE FEEDER with squirrel resistant metal cap. Holds up to 2 lbs thistle/finch mix. Features attached cap that slides along a steel hanging bail for filling ease. The extra heavy gauge 18" feeding tube is weather resistant. Birds feed from 6 feeding ports with perches. Feeder empties completely leaving no residue. The dome cap keeps seed drier.

ITEM #	SIZE
101454 (#398)	12/cs
101456 (#399)	12/cs

Heath Purple Martin Houses



Aluminum Martin Houses

Installation is easy. Built of aluminum, a 12 room house weighs only eight pounds. These houses are designed to be mounted on the Heath MP-15 telescoping pole. Easiest to clean. The apartment floors snap-out for easy cleaning. Smartly designed. The hexagonal design is both functional and artificially attractive.

ITEM

212389 AH-18 (Special Order)

007561 MP-15 (Special Order)



Heath 655 Feeder

This popular feeder holds three pounds of mixed seed plus 2 suet cakes. Easily filled.

ITEM # **SIZE**

212483 1/cs

152 Feeder

Popular easy fill feeder. Completely assembled, roof slides up on hanging rod. Holds three pounds of mixed seed.

ITEM # **SIZE**

212394 1/cs



192 Thistle Seed Feeder

Primarily for gold and purple finches. Also enjoyed by chickadees, tufted titmouse and redpolls. Designed for use of nyjer seed only. Eight feeding stations.

ITEM # **SIZE**

212416 6/cs

C&S SUET

DESCRIPTION	ITEM#	SIZE		
# 501 High Energy Suet with Seed A complete meal of rendered beef suet, millet, corn and sunflower	200501	12/11.75 oz		
#503 Pure Suet	200503	12/10 oz		
#507 Suet Dough with Ground Peanuts A perfect blend of corn, peanuts, beef suet and other grain products.	200507	12/11.75 oz		
#509 Peanut Treat with Chipped Peanuts Combination of suet and roasted peanuts offer fat energy.	200509	12/11 oz		
#515 Raisin Delight Mixture of rendered beef suet, corn, grain products and oil	200515	12/11.75 oz		
#527 Berry Treat Mixture of rendered beef suet, black sunflower, white millet, corn and processed berries. For year round use.	200527	12/11.75 oz		
#529 Orange Delight A blend of beef suet, peanuts, corn, papaya, and orange flavoring	200529	12/11.75 oz		
#531 Insect Treat Mixture of rendered beef suet, dehydrated insects and white millet.	200531	12/11 oz		
#553 Hot Pepper Delight	200553	12/11.75 oz		
#569 Woodpecker Treat Mix of suet, peanuts, almonds, and pecans.	200569	12/11 oz		
#950 Thistle Sock (Clip Strip) 22 oz. Seed capacity	200950	24 cs		
#701 Suet Basket– Black	200952	8/cs		
#680 Peanut Plug	200680	12/12 oz		

Suet Cakes DD-4

Bird's Blend ~ Ideal for year-round feeding!

ITEM #	SIZE
212412	12/cs

Suet Cakes DD-5

A blend of peanut hearts and suet.

ITEM #	SIZE
212512	12/cs

DD-10 Pure Suet Cakes

Hi-Energy Natural Pure Suet

ITEM #	SIZE
212329	12/cs

DD-10 Pure Beef Suet

Suet Cakes

ITEM #	SIZE
--------	------

DD-11 Suet, Peanut Butter, & Grain Blend
(Hearty Mix)

212325	12/cs
--------	-------

DD-12 Suet, Peanut Butter, Grains & Raisins
(Peanutty Raisin)

212326	12/cs
--------	-------

DD-13 Suet & Grains Blend (Apple Dough)

212328	12/cs
--------	-------

DD-15 Wild Berry Suet (Berry Blast)

212215	12/cs
--------	-------

DD-16 Sunflower & Cherry Suet

212216	12/cs
--------	-------

DD-17 Nut & Berry Suet

212217	12/cs
--------	-------



ITEM NUMBER	ITEM DESCRIPTION	SIZE	
361050	Black Oil Sunflower Seed	6/5#	
361100	Black Oil Sunflower Seed	3/10#	
361200	Black Oil Sunflower Seed	20#	
363050	Striped Sunflower Seed	6/5#	
364050	Woodpecker, Nuthatch, Chickadee Food	6/5#	
364200	Woodpecker, Nuthatch, Chickadee Food	20#	
365050	Fruit & Berry Cuisine	6/5#	
365200	Fruit & Berry Cuisine	20#	
366050	Nut N' Berry	6/5#	
366200	Nut N' Berry	20#	
368080	Gourmet Wild Bird Food	4/8#	
368200	Gourmet Wild Bird Food	20#	
374050	Deck, Porch & Patio	6/5#	
374200	Deck, Porch & Patio	20#	
375050	Outdoor Finch	6/5#	
375200	Outdoor Finch	20#	
376070	Cardinal Food	4/7#	
376140	Cardinal Food	13.5# pail	
376150	Cardinal Food	15#	
376300	Cardinal Food	30#	
377080	Songbird Food	4/8#	
377200	Songbird Food	20#	
362080	Crunch n Nut Squirrel Food	4/8#	
378200	Squirrel Food	20#	
360050	Zero Waste Fruit Blend	6/5#	
360200	Zero Waste Fruit Blend	20#	



ITEM NUMBER	ITEM DESCRIPTION	SIZE	
379050	Inshell Peanuts	4/5#	
379130	Inshell Peanuts	13#	
380050	Shelled Peanuts	4/10#	
381050	Special Finch Food	6/5#	
381200	Special Finch Food	20#	
383000	MT Finch Sock Feeder	24/cs	
383040	Pink Finch Sock w/Nyjer Seed	12/13 oz	
382520	Lg. Finch Sock w/Nyjer Seed	8/25 oz	
383050	Nyjer Seed	6/5#	
385080	Fine Sunflower Chips	6/5#	
385200	Fine Sunflower Chips	20#	
386080	Safflower Seed	4/8#	
387100	Cracked Corn	4/10#	
388070	Corn on the Cob	4/7#	
388200	Corn on the Cob	20#	
388330	Fruit & Berry Block	10/10 oz	
388350	Nut n' Berry Block	10/13 oz	
388380	Deck, Porch and Patio Block	10/14 oz	
388410	Dove & Quail Food	4/10#	
388420	Dove & Quail Food	20#	
388470	Block Feeder	4/cs	
372050	Sizzle N' Heat	6/5#	



Wild Bird Seed

Wild Bird Seed Mix 50# Bag

Wild Bird Seed Mix 25# Bag

Oil Sunflower 50# Bag

Oil Sunflower 25# Bag

Oil Sunflower Deluxe 40#

Stripe Sunflower 50# Bag

Stripe Sunflower 25# Bag

Sunflower Hearts

Safflower

White Millet

Cracked Corn

Peanut Pickouts

Inshell Peanuts

Shelled Corn

*Any combination of the above items to total over 1000 lbs. per shipment qualify for the quantity price
Less than 50# bag add*

Nyjer Seed Thistle

Nyjer Seed Thistle (*Wild Delight*)

These prices are subject to available supply and are subject to change without notice



Model 1020

For mice, shrews, and voles. Two gravity-action doors. Preassembled. 10" x 3" x 3".

ITEM #	SIZE
110514	1/cs



Model 1025

For rats, weasels, chipmunks, flying squirrels. Spring loaded doors at both ends. Preassembled 18" x 5" x 7"

ITEM #	SIZE
110553	1/cs



Model 1030

Large Squirrel/Rabbit Professional Trap. Two spring-loaded doors. 24x7x7

ITEM #	SIZE
110515	1/cs



Model 1040

Raccoon Trap/ Two spring-loaded doors.

30x7x7	
ITEM #	SIZE
110516	1/cs



Model 1045

Raccoon Trap. Two spring-loaded doors.

36x10x12	
ITEM #	SIZE
110517	1/cs



Model 1050

For larger animals such as bobcats. Spring-loaded doors. 42" x 10" x 13". Preassembled.

ITEM #	SIZE
110557	1/cs



Model 1077 (To Replace #745)

Squirrel and rodent sized trap. One spring-loaded door. Preassembled. 17" x 7" x 7".

ITEM #	SIZE
110562	1/cs

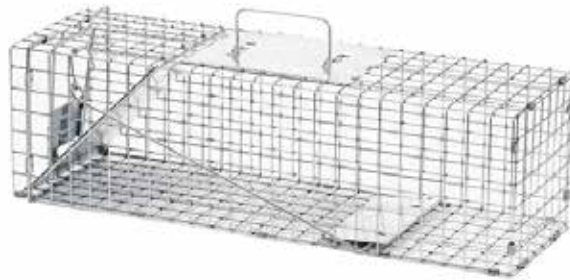

Model 1078

For small animals. Including skunks, squirrels, chipmunks, rabbits and the like. Spring loaded door. 24" x 7" x 7"

ITEM #	SIZE
110563	1/cs



Model 1079

For raccoons, feral cats, woodchucks, and similar size animals. Spring-loaded door.

ITEM #	SIZE
110554	1cs

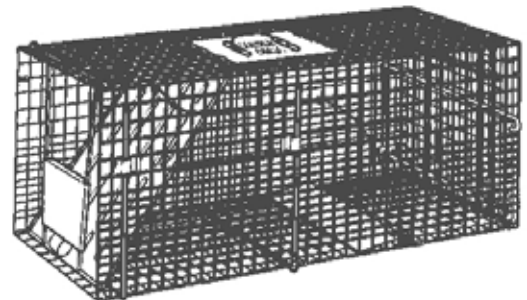

Model 1081

Professional Trap for large raccoons, small dogs, and foxes. One spring-loaded door.

ITEM #	SIZE
110513	1/cs

Table of Contents

- A -

Acecap 97	27
Ace Of Diamond Edging	16
Acme Ornamec 170 Over-The-Top.....	36
Adjustable Rake	49
African Violet	18
Aluminum Edging	16
Aluminum Martin Houses.....	56
Aluminum Oscillating Sprinkler	48
Ant Killer.....	39
Anvil Lopper	46
Aquatic Potting Soil.....	18
Athletic Field Marker.....	50
Atlas Giant Destroyer	25
Atlas Mole & Gopher Repellant.....	25

- B -

Bag-A-Bundle	29
Bamboo Rakes	49
Bamboo Stakes	40
Bamboo U-Hoop Trellis	48
Bark.....	11
Bat House.....	54
Beautiful Evergreen Cartridges	28
Beautiful Tree And Shrub Cartridges.....	28
Bioflora.....	7
Bird Repellent.....	25
Bird Seed.....	60
Birds-Away Holographic Scare Tape	23
Bird-X Netting	22
Black Diamond Landscape Edging	17
Bluebird Houses	54
Bond.....	44-48
Bond Bulb Planter	44
Bond Large Kneeling Pad	48
Bond Professional Pole Pruner	45
Bonide	38
Bonide Blossom Set	38
Bonide Fruit Tree Spray	38
Bonide Mosquito Beater	38
Bonide Mosquito Beater Rts.....	38
Bonide Rooting Powder.....	38
Bonide Systemic Granules.....	38
Bow Saw	44
Boxed Edging.....	17
Brick Pavers	17
Burlap Pac.....	15
Bypass Loppers.....	46

- C -

Cacti/Succulent	18
Calcium Chloride	51
Cat Litter	51
Cedar Mulch.....	11
Cemetery Vase	42
Charcoal	18
Christmas Tree Disposal Bags.....	52
Clark Tree Wrap	26
Clean Up Bags.....	15
Cocoa Shell Mulch	11
Composted Cow Manure	6
Compound Bypass	46
Compound Ratchet.....	46
Compound Telescopic Lopper	46
Contra Blox Rat Bait	53
Coop Poop.....	8
Cotton Burr Compost & Cotton Burr Blend.....	6
Countryside Flower Box Planter	43
Cover Crop	81
Cover Grow	12-14
Cow.....	6
C&S Suet	57
Curved Pruning Saw	44
Cushion Grip Tools.....	47
Cypress Mulch	11

- D -

Decorative Lava Nuggets	10
Decorator/Spanish Moss.....	43
Decoys.....	22
Deercreek Ear Corn	55
Deluxe Ratchet Pruner	45
Diamond-Lok Brick/Paver Edging.....	17
Dog Food.....	70-73
Dolomitic Limestone	8
Double Edge Pruning Saw	47
Dramm Mobile-Watering Tool Display	33
Dramm Watering Cans.....	33
Drop Forged Bypass	46
Drop Forged Pruner	45
Dupont Landscape Fabric	17

Table of Contents

- E -

Ear Corn.....	55
Earth Augers.....	41
Earthway Products.....	41
Easy Clean Cat Litter.....	51
Eaton Burlap Seed Gard.....	15
Eaton Tree Stakes and Straps.....	26
Edging.....	16
Erosion Control.....	14
Erosion Jute Netting Burlap.....	17
Excalibur Series Hand Tools.....	47

- F -

Farm Seed.....	77-78
Ferti-Lome.....	63-69
Ferti-Lome 2-N-1 Systemic Insecticide.....	30
Ferti-Lome Measure Cup.....	30
Ferti-Lome Peat.....	6
Ferti-Lome Potting.....	18
Ferti-Lome Spreaders.....	40
Fertilizer.....	9
Fibre Moss.....	6
Field & Fairway.....	50
Final Rat & Mouse Bait.....	53
Flags.....	30
Flamingos.....	32
Flats.....	21
Flower Box Bracket.....	43
Flowers and Flowers.....	10
Fly Paper Ribbons.....	36
Folding Saw.....	44
Folding Pruning Saw.....	44
Food Plot.....	76
Fox Urine Repellent.....	39
Fruit Harvester.....	44

- G -

Garden Fungicide.....	37
Garden Tech 5% Sevin.....	30
Giant Destroyer.....	25
Grafting Wax.....	26
Grass Shear.....	47
Great Horned Owl.....	22
Green-Again Cartridges With Iron.....	28
Greensand Organic Soil Conditioner.....	49
Gro-Dome.....	21
Guard-N Inoculation.....	41
Gypsum.....	8

- H -

Hand Crank Spreader 75.....	40
Handi-Reach Handles.....	34
Hanging Basket.....	43
Hardwood Mulch.....	11
Havahart Critter Ridder.....	24
Havahart Deer & Rabbit Repel Pellets.....	24
Havahart Traps.....	61-62
Hawk Decoy.....	22
Heath 655 Feeder.....	56
Heath Purple Martin Houses.....	56
Heavy Bamboo Stakes.....	40
Heavy Duty Bulb Planter.....	44
Hedge Shears.....	47
High Performance Mix.....	18
Hi-Yield.....	63-69
Hi-Yield Snake Repel.....	25
Hose.....	48
Houseplant & Flowerpot.....	29
Hummingbird Feeder.....	55
Hummingbird Nectar.....	55
Hydro Mulch.....	14

- I -

Ice Melter Rock Salt.....	51
IDOT Mixes.....	76
Inflatable Snake And Owl.....	23
Insecticidal Soap.....	37
Insecticidal Soap For Houseplants.....	37
Inserts and Flats.....	21

- J -

Japanese Beetle Trap.....	37
Jiffy-Pots.....	21
Jiffy-Strips.....	21
Jisco Bulb Planters.....	42
Jisco Earth Augers For Tree Feeding.....	42
Jobe's Tomato Fertilizer Stakes.....	29

- K -

Knee Pad.....	48
Kid's Karpet.....	10

- L -

Landscape Fabric.....	17
Lawn Seed.....	84
Limestone.....	8
Long Fibered Sphagnum Moss.....	6
Long Handle Bulb Planter.....	44
Lustre Leaf Garden Twine.....	40

Table of Contents

- M -

Marathon Insecticide 1%	30
Marble	10
Masterblend Fertilizer System	32
Md Nutrient Implants	27
Medicap Fe Iron Implants	27
Metro Mix	20
Michigan Peat	11
Milorganite	7
Miracid Plant Food	31
Miracle Gro Products	31
Mix-N-Match	5
Mn Manganese Implants	27
Moisture Control Mix	18
Moisture/Light Meter	27
Moisture Meter	27
Mole Gopher Poison Worms	23
Mole Gopher Spike	23
Mole Trap	22
Mosquito Beater	38
Mosquito Dunks	36
Mosser Lee	35
Mounting Pole & Plate	54
Mushroom Compost	6

- N -

National Hanging Baskets	43
Native Grasses	82
Natural Enemy Scarecrows	23
Natural Guard	63-69
Natural Guard Organic Garden Soil	18
Netting	14
No-Nail Wreath Hanger	52
Novelty Basic Sprinkling Can	33
Novelty Cemetery Vase #05131	42
Novelty Deluxe Sprinkling Can	33

- O -

Orchid Mix	18
Organic Nitrogen Fertilizer	7
Oriole Nectar	55
Ornamec	36
Osmocote Plant Food	28
Owl	22

- P -

Packs & Flats	21
Pantry Pest Trap	37
Peat Moss	6
Perky Pet Hummingbird Feeder & Accessories	55
Perlite	19
Permaloc Aluminum Edging	16
Paw Thaw Ice Melter	51
Pesticide Posting Flags	30
Ph Soil Meter	27
Pink Inc. Flamingos	32
Planting Chart	75
Plastic/Brass Shut Off Valve	34
Plastic Flower Box Planter	43
Plastic Fly Swatters	36
Plastic Sheeting	15
Play Sand	10
Poison Peanuts	22
Pond Pebbles & Pea Gravel	10
Pro Container Mix	18
Professional Soluble Plant Food	32
Profile	14
Prolong Preservative	52
Promotional Tools	47
Propagation Mix (Red : Earth)	19
Pruners	45
Pruning Sealer	26
Pyramid Terraced Garden Model 3000	42

- R -

Rain & Sprinkler Gauge	33
Rat/Mouse Traps	53
Redi Earth	19
Releasable Bulb Planter	44
Rock Salt	51
Rose Collars	52
Rose Cones	52
Rose & Flowering Shrub Cartridges	28
Rose & Flower Insect Killer	37
Ross Bag-A-Bundle	28
Ross Root Feeder	28
Rotating Head Owl	22

Table of Contents

- S -

Safe Step Ice Melter	51
Safer	37
Seed Starter With Fibre Moss (No-Damp-Off)	35
Seedling & Cutting Starter Mix	19
Seedling Nozzle	34
Shut Off's	34
Shredded Hardwood Mulch	11
Silt Fence.....	15
Snake Repellent	25
Sod	17 & 79
Sod Staples.....	14
Soil Covers	35
Soil Heating Cable	35
Soil Mixes & Conditioners	19
Soil Test Kit.....	27
Sparrow Traps	22
Sphagnum Peat Moss	6
Spiked Shoes.....	48
Sprinkler	48
Squirrel Baffle and Feeders	54
Stainless Household Shear	45
Stanley Fat Max 100 Ft Garden Hose	48
Staples/Pins.....	17
Straw Blanket.....	14
Suckerpunch	38
Suet Cakes.....	57
Sunshine Mix	19-20
Super Steel Stakes.....	49
Sustane Natural Fertilizer	8
Sweeney's Poison Peanuts	23
Sweet Corn.....	83
Systemic Insecticide Implants.....	27

- T -

Tanglefoot Tree Pest Barrier	24
Telescopic Hedge Shear.....	47
Terro Ant Killer.....	39
Terro Fruit Fly Trap.....	25
Terror-Eyes	23
Thistle Seed Feeder.....	56
Tie Tape Stretch.....	48
Tomato Cages	40
Tomato Stakes	40
Tomato/Vegetable Insect Killer	37
Top Soil	11
Total Release Flea Fogger.....	39
Treegard Vinyl Treewrap.....	26
Tree Pruning Sealer	26
Treflan Weed & Grass Stopper	30
Trimec Classic.....	36

Trio Sparrow Trap	22
Turf Grass	79-80
Turface Mound Clay & Moundmaster Bricks	50
Turface MVP (Calcined Clay)	50
Turface Pro League.....	50
Turface Quick Dry.....	50
Twine.....	40
Twist Ems	39
Twist Ties.....	48

- U -

Ultimate Potting Mix.....	18
Upside Down Thistle Feeders.....	55

- V -

Boxed Lawn Edging	16
Vermiculite	19
Victor Mouse & Rat Traps	53
Victor Rat/Mouse Glue Trap.....	53
Vinyl Saucers	35
Volcanic Rock	10

- W -

Warp's Bonsai Weedshield.....	15
Warp's Coverall Plastic.....	15
Warp's Coverall Plastic Sheeting.....	15
Warp's Leaf & Lawn Clean Up Bags.....	15
Warp's Rose Collars.....	52
Water Breaker 400 Pl/400 Al.....	34
Water Can	33
Water Soluble	32
Water Wands	34
Western Chunk Bark	11
Western Red Cedar Shredded Mulch.....	11
Whitefly Traps	29
Wild Bird Seed Prices	60
Wild Delight.....	58-59
Wildflower Seed Mix.....	10
Wildlife (Food Plot)	76
Wilt Pruf Plant Protector.....	52
Wreath Hanger	52
Wren House	54
Wyoming White Marble	10

- X -

Xylem Mat Playground.....	10
---------------------------	----

- Z -

Zinc Plant Markers	42
--------------------------	----

Contact Us:



(309) 944-4661

1-800-383-4661

WWW.CDFORD.COM

 @FORD_SONS

DOUG FORD

DOUG@CDFORD.COM

563-650-8749

ERIC FORD

ERIC@CDFORD.COM

309-714-3349

MIKE FORD

MIKE@CDFORD.COM

309-714-0702

AARON BLACKERT

AARON@CDFORD.COM

815-535-1075

 @AARONBLACKERT

SHEENA SCHMIDT

SHEENA@CDFORD.COM

815-501-5301

RICK CREMEENS

RICK@CDFORD.COM

309-224-0422